

2018

BUYER'S GUIDE

AQUA LUNG[®]
Military & Professional

PUBLIC SAFETY

AQUA LUNG



PUBLIC SAFETY BUYERS GUIDE 2018

TABLE OF CONTENTS



PUBLIC SAFETY PROGRAM	3
REGULATORS.....	4 - 10
CYLINDERS, VALVES AND ACCESSORIES	11 - 13
FULL FACE MASKS	14
BUMP HELMET	15
SWIMMER VESTS.....	16
BC'S AND ACCESSORIES	17 - 37
DIVE COMPUTERS AND GAUGES.....	38 - 46
TABLETS	47
WATCHES	48
MASKS	49 - 54
SNORKELS	55 - 56
FINS.....	57 - 61
WETSUITS	62 - 63
MILITARY WETSUITS	64 - 65
HOODED VESTS.....	66
HOODS.....	67
DRYSUITS.....	68 - 83
DRYSUIT SIZE CHART	84 - 85
DRYSUIT OPTIONS	86 - 88
POCKETS.....	89
BOOTS	90 - 91
UNDERGARMENT.....	92 - 96
HOODS - POLYTEX CAPS.....	97
GLOVES - NEOPRENE	98
GLOVES AND LINERS	99 - 100
GLOVE RING SYSTEMS.....	101
FOOTWEAR - THERMAL.....	102
DRYSUIT BAGS.....	103
DRYSUIT VALVES - APEKS	104
DRYSUIT HOSES AND ADAPTERS	105
DRYSUIT SEALS.....	106 - 107
DRYSUIT REPAIR ACCESSORIES	108
RASHGUARDS.....	109
GLOVES	110 - 112
BOOTS	113 - 118
DRY BAGS.....	119 - 121
BAGS.....	122 - 124
KNIVES.....	125 - 129
MISSION SPECIFIC DIVING EQUIPMENT	130 - 135
COMMERCIAL DIVING.....	136 - 145

PROFESSIONAL EQUIPMENT FOR PUBLIC SAFETY DIVE AND RESCUE TEAMS

Aqua Lung diving equipment has been used for years by public safety dive and rescue teams worldwide and has a reputation for reliability, performance and durability. Core breathing system products such as Apeks regulators provide field proven capability and performance for SCUBA and surface supplied diving operations in all environments. Key dive accessories including masks, fins, snorkels, and knives have become benchmark products for the professional diver and the Aqua Lung group continues to develop equipment designed to meet the needs of the professional diver. The added development of diving and surface drysuits, buoyancy compensator's, bump helmets, Rapid diver systems, and surface supplied diving systems continue to make public safety diving safer.



AQUA LUNG AMERICA PUBLIC SAFETY PROGRAM



Aqua Lung products have been used by professionals around the world for decades. Military, commercial, scientific, and public safety divers have trusted their lives to Aqua Lung diving equipment. Most of this equipment was designed for the recreational market but with such high quality and standards it was suitable for professional use. In 1999 Aqua Lung formed a Military & Professional division specifically tasked with developing and servicing the professional market. Developing a number of professional focused products including regulators, BCD's, wetsuits, and drysuits professional divers are safer than ever before. This coupled with a network of Aqua Lung public safety dealers to service the community makes diving Aqua Lung a great choice. This buyers guide was developed to assist and guide equipment selection with the help of a "Recommended for Public Safety" logo.

RECOMMENDED PUBLIC SAFETY EQUIPMENT

Although all products in this guide are suitable for public safety diving, some equipment is specially recommended by Aqua Lung for use by public safety and professional divers. It is intended to identify those Aqua Lung products that are well suited for use by public safety divers on the basis of equipment performance, field experience, and durability.

RECOMMENDED PRODUCTS ARE IDENTIFIED IN
THE BUYERS GUIDE WITH THE LABEL SHOWN
NEAR THE PRODUCT PHOTO.



AQUA LUNG GROUP MILITARY AND PROFESSIONAL BRANDS:	
Military, Public Safety, Commercial Diving	
	www.aqualung.com/militaryandprofessional
	www.apeks.co.uk
	www.gorskihat.com

REGULATORS

MTX

KEY FEATURES

MTX SECOND STAGE DEMAND VALVE

- MTX – No diver controls, pre-settable cracking effort
- MTX-V – Venturi diver controls, pre-settable cracking effort
- High performance pneumatically balanced
- Chrome and/or PVD brass plate front cover with over-moulded elastomer
- Large protective elastomer bumpers on the side and on the top
- Reversible for either a left or right hand gas supply
- Double swivel Flexi hose for greater freedom of movement and comfort
- Hard wearing, black PVD finish option available
- Moulded parts are produced using an active protection additive that kills MRSA, protects against E-Coli, bacteria and fungi
- Large heat exchanger fitted at hose connection
- Integrated bungee necklace with lockout feature



MTX FIRST STAGE REGULATOR (DIN AND YOKE CONNECTION)

- Overbalanced for superior performance
- Compact, environmentally sealed diaphragm system
- Recommended for frequent use in cold or contaminated water
- Environmental over-moulded endcap that prevents ice build-up
- 5 x 3/8" UNF medium pressure ports
- 2 x 7/16" UNF high pressure ports
- Forged first stage body with heat exchanging ribs for maximum thermal performance and angled HP ports for optimal hose routing
- Forged rotating turret with medium pressure ports in a parallel direction for improved hose orientation
- EN250A to 60 meters cold water
- Nitrox/oxygen compatible



SPECIFICATIONS

Weight:

DIN connection (Total weight including hose) – 1.193kg (2.63lbs)

Yoke connection (Total weight including hose) – 1.339kg (2.95lbs)

Maximum working pressure:

First stage DIN - 300bar (4351 psi)

Yoke clamp connection - 232bar (3365 psi)

Medium supply pressure:

9-10 bar (131-145psi)

Temperature Range:

Storage -30°C to 70°C (-22°F to 158°F)

Working Temperature 0.5°C to 55°C (32.9°F to 131°F)

Maintenance Recommendations:

To be serviced biannually by an authorized trained technician.

(Please see service manual for further details)

Tested and manufactured in accordance with:

Certified by INPP

Personal Protective Equipment Directive 1989 (PPE) 89/686/EEC,
Pressure Equipment Directive and European Environmental Directives,
which include; - EN250A:2017 for Respiratory Equipment -
Open Circuit Self Contained Compressed

Air Diving Apparatus including annex 'A' for auxiliary air supply (octopus)

- EN13949 Respiratory equipment. Open-circuit self-contained diving apparatus for use with compressed nitrox and oxygen.

- EN12209 Gas cylinders. Outlet connections for gas cylinder valves for compressed breathable gas.

An **AQUA LUNG** Company

Part #	Description
AP0286, AP0286S	MTX first stage and second stage with yoke connection.
AP0286V, AP0286VS	MTX-V first stage and second stage venturi with yoke connection.
AP0287, AP0287S	MTX first stage and second stage with DIN connection.
AP0287V, AP0287VS	MTX-V first stage and second stage venturi with DIN connection.
AP0290, AP0290S	MTX second stage.
AP0290V, AP0290VS	MTX-V second stage with venturi control.
AP0288, AP0288S	MTX first stage yoke connection.
AP0289, AP0289S	MTX first stage DIN connection
AP0298	first stage service kit
AP0299	second stage service kit

MTX-R

The MTX-R is based on the MTX military regulator and is a super tough, rugged, high performance, go anywhere regulator. The MTX-R has excellent cold water performance and has a greatly reduced risk of free flow in extreme environments. This has been achieved by improving several areas, including our innovative endcap solution that solves a longchallenged reality for cold water divers of first stage freeze up. This regulator is designed to meet all aspects of the NEDU (Navy Experimental Dive Unit) military requirements for diving in extreme cold environments. The MTX-R is highly reliable and very easy to service.

FIRST STAGE

- Break through, innovative over moulded first stage endcap & environmental diaphragm helps prevent ice build up that can cause first stage free flow in extreme circumstances. Also protects the first stage from impact damage
- Unique over balanced diaphragm design – as the diver descends, the over-balancing feature allows the medium pressure gas in the hose to increase at a faster rate than ambient. This results in superior performance at depth
- Compact environmentally dry sealed diaphragm system completely eliminating the maintenance issues associated with silicone, oil or grease filling
- Easy to grip DIN hand wheel or over-moulded yoke hand-wheel, only requires one hand to release
- Comes standard with 5 MP and 2 HP ports
- The 5th medium pressure port includes a protective bumper when not in use
- Forged first stage body with heat exchanging ribs for maximum thermal performance
- Angled HP ports for optimal hose routing and fitting of transmitters
- Forged rotating turret with medium pressure ports in a parallel direction for improved hose orientation
- Ribbed diaphragm clamp for improved heat exchange in cold water conditions

SECOND STAGE

- Simple to use with no diver adjustment controls and reduced chance of free flow occurrence, pre-settable cracking effort or venturi control by an Apeks approved qualified technician
- High performance pneumatically balanced lever operated poppet valve
- Large, diver friendly self flushing controllable purge button
- Front cover with over moulded elastomer incorporates a formed chrome plated brass plate improving durability of the second stage
- Large protective elastomer bumpers on the side and on the top to protect the second stage from impacts and scratches in the most vulnerable places
- Reversible second stage allows for left or right hand configuration
- A heat exchanger which surrounds the valve mechanism, dissipates the cold caused by gas expansion while drawing in the warmth of the ambient water
- Features an innovative Diver Changeable Exhaust system (DCE). The system gives the diver the ability to change from a small exhaust tee to a large exhaust tee. The regulator is supplied with both sets of exhaust tees
- Comfo-bite mouthpiece
- Flexible nylon braided hose has better cold water performance than traditional rubber hose
- Double swivel hose for greater freedom of movement and comfort



MTX-R OCTOPUS

This octopus uses the same second stage as the MTX-R

- Includes left / right reversibility, coldwater capability and the performance you would expect from an Apeks pneumatically balanced valve
- The unit has a high visibility yellow front cover, yellow accent pieces and a 36" braided flex yellow hose
- Comes standard with small exhaust tee

Part #	Description
AP0060	MTX-R, Yoke
AP0061	MTX-R, DIN
AP0066	MTX-R Octopus



REGULATORS



XTX200

The XTX 200 is the flagship of the Apeks regulator range and is the definitive blend of style and high performance. Every detail has been carefully designed to offer a high quality piece of equipment.

- Uses the proven FSR type first stage as found on the ATX200 and Tungsten models
- Features a bright chrome finish
- All medium pressure ports are now 3/8" so the reversible XTX second stage can mount to either side of the first stage
- The overbalancing feature allows the medium pressure air in the hose to increase at a rate faster than ambient pressure, resulting in superior performance Comes standard with an environmental dry kit to keep out water and contaminants, and also makes the model more resistant to freezing
- Compatible to EAN 40, new, out of the box
- Second stage comes in right handed configuration, but can be easily be reversed into left hand configuration by authorized Apeks service technician
- Features Diver Changeable Exhaust (DCE) System, allowing the diver to changes from large to smaller exhaust tee; larger exhaust tee provides the best exhaust bubble dispersion, while the smaller tee is lightweight and compact; both are included with the regulator
- Improved exhalation performance and overall work of breathing
- This pneumatically balanced second stage has diver adjustable controls for opening effort and Venturi control
- Suitable for cold water use



Part #	Description
AP0334F	XTX200 - Yoke - Regulator Set
AP0334F-1	XTX200 - DIN - Regulator Set
AP0363F	FSR (XTX200) First Stage - Yoke
AP0363F1	FSR (XTX200) First Stage - DIN



XTX100

Sharing the same technical features with the XTX 200, the XTX 100 offers exceptional performance.

- Molded environmental diaphragm
- Satinchrome finish
- All medium pressure ports are now 3/8" so the reversible XTX second stage can mount to either side of the first stage
- The overbalancing feature allows the medium pressure air in the hose to increase at a rate faster than ambient pressure, resulting in superior performance
- Comes standard with an environmental dry kit to keep out water and contaminants, and also makes the model more resistant to freezing
- Compatible to EAN 40, new, out of the box
- Second stage comes in standard right hand configuration, but can easily be reversed into left hand configuration by an authorized Apeks technician
- Features Diver Changeable Exhaust (DCE) System, allowing the diver to change from large to smaller exhaust tee; larger exhaust tee provides the best exhaust bubble dispersion, while the smaller tee is lightweight and compact; both are included with the regulator
- Improved exhalation performance and overall work of breathing
- This pneumatically balanced second stage has diver adjustable controls for opening effort and Venturi control
- Suitable for cold water use



Part #	Description
AP0333F	XTX100 - Yoke
AP0333F-1	XTX100 - DIN
AP0362F	XTX100 - First Stage - Yoke



XTX 50

The XTX50 regulator is for the diver who wants the benefits of a feature-rich regulator at a moderate price.

- This popular first stage has four medium pressure ports mounted on a rotating turret, resulting in optimal hose routing and eliminating sharp bends in the hose
- Overbalanced first stage results in higher medium pressure at depth, making it a very responsive, easy breathing regulator
- Since this pneumatically balanced second stage is part of the XTX family, it has left/right reversibility providing multiple regulator configurations
- Features Diver Changeable Exhaust (DCE) System allowing the diver to change from a large to small exhaust tee; larger exhaust tee provides the best exhaust bubble dispersion while the smaller tee is lightweight and compact; both are included with the regulator
- Using the Venturi control lever, the diver can prevent unwanted free flow when the regulator is out of the mouth and achieve a Venturi boost while diving
- Easy to grip opening effort control knob
- Suitable for cold water use
- Compatible to EAN 40 new, out of the box



Part #	Description
AP0332F	XTX200 - Yoke - Regulator Set
AP0332F-1	XTX200 - DIN - Regulator Set
AP0361F	FSR (XTX200) First Stage - Yoke
AP0361F1	FSR (XTX200) First Stage - DIN
AP0527	DS4 First Stage - Yoke
AP0528	DS4 First Stage - DIN



XTX 50/DS4 DIN

This first stage goes to the extreme and never disappoints, making it the regulator of choice for technical divers around the world.

- This regulator is similar to the XTX50 without the rotating turret
- The compact first stage is ideally suited for twin manifolds or for use on a single valve
- The one high pressure port and four low pressure ports are positioned for most common technical diving rigs
- The overbalanced first stage provides superior performance at deeper depths
- The first stage is dry sealed to prevent contaminant entry, as well as ice formation on the main spring.
- The XTX50 second stage is pneumatically balanced for very easy breathing
- Innovative Reversible Venturi System (RVS) allows right hand or left hand configuration
- Using the Venturi control lever, the diver can prevent unwanted free flow when the regulator is out of the mouth and achieve a Venturi boost while diving
- Easy to grip opening effort control knob
- Suitable for cold water use
- Compatible to EAN 40 new, out of the box
- First stage comes standard with a 300 Bar DIN connector



Part #	Description
AA0342F-1	XTX50/DS4

REGULATORS



LEGEND LX

If you want the same high performance features and ease of breathing as the Legend LUX but without the pink gold finish, you will find it with the Legend LX. Like the Legend LUX, the Legend LX features the Master Breathing System (MBS).

- The MBS is a new, simple and effective way to adjust breathing performance of your Legend LX
- The MBS controls two functions at once—the direction of air, which alters the Venturi effect, and the opening effort



LEGEND

The Legend shares the same features and performance as the Legend LUX and Legend LX with one notable exception. Instead of the MBS dual control valve, the Legend offers a Venturi switch.

- The Venturi switch helps prevent free flow at the surface and when the regulator is out of the diver's mouth
- The opening effort is present in a fixed position so the diver doesn't have to worry about adjusting the regulator during the dive



Part #	Description
129620	Legend LX - Yoke
129630	Legend LX - DIN
129680	Legend LX Supreme - Yoke
129690	Legend LX Supreme - DIN
129600	Legend - Yoke
129610	Legend - DIN
129660	Legend Supreme - Yoke
129670	Legend Supreme - DIN



XTX40 OCTOPUS

- This octopus is based upon the XTX40 second stage
- Left/right reversibility, cold water capability and the performance you would expect from an Apeks pneumatically balanced valve
- Diver adjustable Venturi control
- The unit has a high visibility yellow front cover, yellow accents and a 36" yellow hose
- Comes standard with small exhaust tee



Part #	Description
AA0341F	XTX40 Octopus



XTX50 OCTOPUS

- This octopus is based upon the XTX50 second stage
- Left/right reversibility, cold water capability and the performance you would expect from an Apeks pneumatically balanced valve Diver adjustable Venturi control for opening effort and venturi control The unit has a high visibility yellow front cover, yellow accents and a 36" yellow hose
- Comes standard with small exhaust tee



Part #	Description
AA0342F-1	XTX50 Octopus



EGRESS OCTOPUS

Innovative, low profile design minimizes drag. The pneumatically balanced valve provides superior performance for an alternate air source, making it a perfect complement to the high performing Apeks regulators.

- Unique 120° angle between the mouthpiece and the hose, which is ideal for sharing air with your buddy
- Breathes smoothly when positioned right side up or upside down
- High visibility 36" yellow hose distinguishes your Egress hose from your primary hose and is easily spotted in the event of an out-of-air emergency



Part #	Description
AP0756	Egress Octopus



BAILOUT SWITCH BLOCK

The Bailout Switch Block allows the diver to switch from a primary gas supply to an alternate bailout gas supply (Emergency Gas Supply – EGS). The switch block is used with any diving helmet or full face mask with a medium or low pressure gas supply.

KEY FEATURES

- Robust, durable and reliable
- User friendly configuration and operation
- All ports marked for easy identification
- Use with surface supply umbilical or scuba cylinder
- CE approved to standard EN15333-1:2008

PORTS

- 4 x standard 3/8 in MP outlet ports
- 1 x bailout inlet port with 3/8 in hose adapter (male)
- 1 x 1/2 in NPT dual use outlet/inlet port: see versions below

MOUNTING ARRANGEMENT

- Universal mounting plate suitable for all diver harnesses
- Block retained in place by spring-loaded button catch
- Block easily removable from the harness mounting
- Mounting plate remains fixed to harness

SWITCH BLOCK VERSIONS

- AP0281/G** For use with the Aqua Lung G3000SS diving helmet
- AP0281** For use with all other diving helmets; includes one way inlet valve and umbilical adapters
- AP0281-PS** Same as AP0281 but with single Scuba adapter, ideal for use with primary and secondary cylinder configuration (e.g. police public safety diving)

FLOW RESTRICTOR

- An optional flow restrictor is available for use with a suit inflator hose



AP0281-PS used with full face mask



EN15333-1:2008
Independently
tested by DNV GL



AP0281/G



AP0281

Part #	Description
AP0281/G	Switch Block G3000SS Helmet version
AP0281-PS	Switch Block w/non return and scuba fitting
AP0281	Switch Block w/Non-Return and 4 Adapters
AP0283	Switch Block, Mount



AQUA LUNG®
300 BAR
DIN VALVE



AQUA LUNG®
PRO K VALVE

Part #	Description
054600	4350 DIN VALVE PVD

Part #	Description
054605	3300 K PRO VALVE PVD



AQUA LUNG®
TWIN MANIFOLD



AQUA LUNG®
3300 J VALVE
PVD

Part #	Description
054615	3300 TWIN MANIFOLD J PVD

Part #	Description
054594	3300 J VALVE PVD

Part #	Description	NSN
076580	Twin 80, Black	4220000581609
280095	Twin Manifold Overhaul Kit (Legacy Chrome)	4220013536565
054595	J Valve Overhaul Kit (Legacy Chrome)	
076016	80 CF Aluminum Cylinder, Black, No Valve	
076075	100 CF Aluminum Cylinder, Brush, No Valve	
5240-KIT	Z Valve Overhaul Kit (Legacy Chrome)	
074305	Pull Rod (Legacy Chrome)	
054242	Safety Plug Kit 3300 PSI Upgrade	
280036	Valve Adapter Tool	
109804	Service Kit 3300 Twin Manifold PVD	
109805	Service Kit 3300 J Valve PVD	
109806	Service Kit 3300 K Valve PVD	
109807	Service Kit 3500 DIN Valve PVD	
109803	Activation Pull Rod	

APEKS ADJUSTABLE PRESSURE RELIEF VALVE (APRV)

- Fully-adjustable relief valve
- Prevents gas hose from rupturing if first stage fails
- Recommended safety fitting for all diving operations
- Low profile prevents damage and snagging
- Suitable for any first stage diving regulator
- Adjustable 175 – 245 psi (12 – 17 bar)
- Factory preset to 217 psi (15 bar)



Part #	Description
AP0849K	Adjustable Pressure Relief Valve
AP0251	SERVICE KIT (APRV)

APEKS FREEFLOW CONTROL DEVICE

- Isolates freeflowing second stages
- Guards against unexpected air loss
- Improves diver safety
- Gives total control of a frozen second stage
- Fits any second stage with standard hose fitting



Part #	Description
AP0233	APEKS Freeflow Control Device
AP0235	Freeflow Control Device, Black

APEKS 5 PORT UPGRADE KITS



Part #	Description
AP0274	5 Port Turret Upgrade Kit
AP02741	5 PORT UPGRADE XTX100/200

APEKS DIN TO YOKE CONVERTER

- Allows you to quickly and easily convert your existing DIN connector to yoke without the need for tools



Part #	Description
AP0195	DIN to Yoke Converter

APEKS DIN CONNECTORS, ACCESSORIES AND SERVICE KITS

- Allows you to replace your existing yoke connector
- Available in co-molded, bright chrome or satin finish

An **AQUA LUNG** Company



AP0620



AP0211



AP0211/S

Part #	Description
AP0620	Apeks Din Adapter - co-molded handwheel
AP0211	Apeks Din Adapter-Chrome
AP0211/S	APEKS Din Adapter-Satin
AP0198	Apeks Flexi Hose
AP0199	Apeks Flexi Hose - Octopus
AP02031	Tek Regulator Hose 3/8"x 6.5ft (2m)
AP0241/AA	Service Kit, Apeks diaphragm first stages (except Flight)
AP0219/AA	Service Kit, Apeks second stages (including Flight)

AQUA LUNG DIN ADAPTERS + CONVERTERS



p/n 125237

Part #	Description
125237	DIN to Yoke Converter
129226	Yoke Conversion Kit, Legend (Std. yoke to ACD yoke)
129227	Din Adapter Kit, Legend (ACD)

AQUA LUNG REGULATOR SERVICE KITS

Part #	Description
900001	Service Kit, Titan, Conshelf 1st Stage (Non Military)
900023	Service Kit, Legend series & Titan LX series 2nd stages
900014	Service Kit, Legend Series 1st Stage
900017	Service Kit for Legend ACD Series 1st stages
900023	Service Kit for 2012 Legend Series 2nd stage

AQUA LUNG REPLACEMENT MOUTH PIECES

Part #	Description
109512	Lip shield
109438	Comfo-bite, Black silicone, std. size, for XLC/ Legend/ Titan/Calypso Series/Kronos/Mikron
216044	2 ea. Comfo-bite mouthpiece, black, reusable tie wrap, pkgd
127826	Comfo-bite mouthpiece, black, small (as found on Mikron)
104138	Black silicone with bite tabs, std. size, for XLC/ Legend/ Titan/Calypso Series/Kronos/Mikron

AQUA LUNG AQUA LUNG REGULATOR HOSES

Part #	Description
129861	Hose, MP, AquaFlex, 3/8" X 29"
129862	Hose, MP, AquaFlex, Yellow, 3/8" X 39"

FULL FACE MASK

FULL FACE MASK

- Removable second stage for easy cleaning and storage (cannot be used without mask)
- Made of a one-piece, pliable silicone skirt combined with injection-molded, high impact, glass-filled nylon frame and regulator housing
- Double face seal and slightly smaller/low volume oral nasal cavity to fit most faces
- Customizable nose block for equalization
- Air flow is directed up the visor face to eliminate fogging and through one-way valves in the oral nasal pocket to reduce CO2 retention
- Second stage comes off the right shoulder and uses a standard LP hose
- Communications port for easy installation of a Buddy Phone® or ear/microphone assembly to connect to OTS' Diver Communications Unit such as the Aquacom® SSB-2010
- OTS AmbientBreathing Valve® (ABV®) allows the diver to breathe ambient air at surface, thus conserving scuba air
- Includes mask bag and 32 inch LP hose
- CE CERTIFIED



An **AQUA LUNG** Company

APEKS GUARDIAN FULL FACE MASK

Part #	Description
103480	APEKS FFM, Black/Black
103481	APEKS FFM, Black/Blue
103482	APEKS FFM, Black/Red

APEKS FIRST STAGES

Part #	Description
AP0527	DS4 first stage-YOKE
AP0528	DS4 first stage,DIN
AP0361F	DST,XTX,YOKE
AP0361F1	DST, XTX, DIN
AP0849K	Adjustable Pressure Relief Valve (APRV)

OTS UNDERWATER COMMUNICATION ACCESSORIES

Part #	Description
103487	APEKS FFM, Hot Mic, HiUse
103488	APEKS FFM, Super Mic, HiUse
103489	APEKS FFM, Hot Mic, Fem Amp Conn
103490	APEKS FFM, Hot Mic, Male Marsh Conn.
103491	Buddy Phone for APEKS FFM
103492	Buddy Phone 2 Channel Surface Station
103493	FFM Equalizing Kit
103494	FFM Head Strap, Black
103495	FFM One Way Valve (12 Pack)
103496	APEKS Visor with ABV Valve installed
103497	APEKS FFM Annual Maintenance Kit

AQUA LUNG® BUMP HELMET

The Aqua Lung Full Face Mask Bump Helmet was designed for professional divers using a full face mask in low visibility conditions or where overhead obstructions exist.

- Excellent head bump protection in low or no visibility environments
- Fits great over a Full Face Mask
- Does not obstruct comms, side rails, or ambient breathing valve
- Easy single-hand release chin strap for emergency ditching
- Adjustable ratcheting head harness
- Internal removable pads to accommodate different size heads
- Two light rails—one each side
- Front camera mount
- Hook and loop patches for department logo—sides and rear
- Reflective patches on each side
- Available in Hi-Viz green or black



Part #	Description
769490	Bump Helmet Tactical Black
769491	Bump Helmet Hi-Viz Hi-Viz Green

SWIMMER VESTS

AQUA LUNG SCOUT SWIMMERS VEST

- Designed for tactical surface swimming
- Oval neck for easy donning and doffing
- Military H harness straps with D-rings
- Two independent 38-gram CO2 inflators
- Oral inflation tube with locking ring
- Overpressure relief/dump valve
- Single bladder made of heavy duty 1000 denier nylon
- Large front pocket with hook and loop closure
- Attachment straps for emergency air
- Buoyancy 21 lbs (9 liters)
- Replacement CO2 cartridge available
- CO2 handles



Part #	Description	NSN
769031	Scout Swimmers Vest Mod 1	4220014827394

AQUA LUNG RESCUE SWIMMERS VEST

- Designed for tactical surface swimming
- Oval neck for easy donning and doffing
- Quick-disconnect buckle on waist strap for easy in-water removal
- Strobe attachment straps (strobe not included)
- Two independent 38-gram CO2 inflators with beaded handles
- High flow oral inflator for rapid inflation/ deflation
- Single bladder made of heavy duty 1000 denier nylon
- Large front pocket with radio and glow stick retainer straps
- Buoyancy 18 lbs (8 liters)
- Available in black



Part #	Description	NSN
769045	SAR Rescue Swimmers Vest	

AQUA LUNG PARA SWIMMERS VEST

- Designed for parachute or surface swimming operations
- Hook and loop straps wrap for compact for use with parachutes
- Military H harness straps with D-rings
- Two independent 38-gram CO2 inflators with beaded handles
- Overpressure relief/dump valve
- Single bladder made of heavy duty 420 denier nylon
- Large front pocket with hook and loop closure
- Buoyancy 21lbs. (9 liters)
- Replacement CO2 cartridge available



Part #	Description	NSN
769041	Para Swimmers Vest Mod 1	4220015151205
769042	Vest, Maritime Swimmer	

AQUA LUNG CALYPSO MILITARY BC

- The Calypso BC was designed to meet the strenuous demands of military or professional divers
- The BC is donned over the head and held in place with adjustable straps
- Two 38 gram CO2 cartridges are provided for emergency inflation
- A mid-chest utility pocket is provided for small articles storage
- The automatic dump valve can be operated manually
- 21 liter capacity



CALYPSO MILITARY BC (394050)

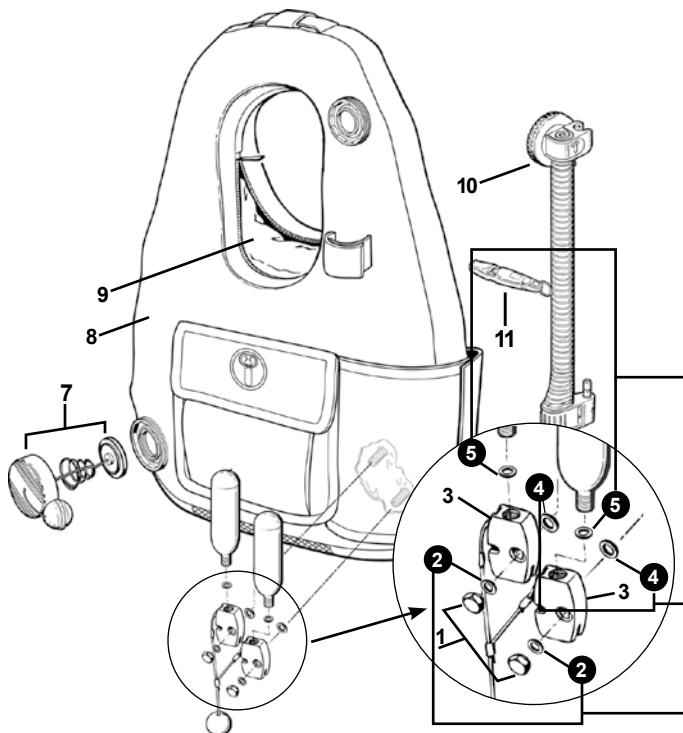

Key #	Part #	Description
1	13216	Cap Nut
2	15737	Gasket
3	13207	Firing Mechanism, W/O Ball and Cord
4	15738	Gasket
5	13226 12337	3/8 Gasket, CO2 Cartridge 1/2 Gasket, CO2 Cartridge
6	13220	CO2 Cartridge, 38 gram
7	42754	Overpressure Relief Valve Assembly
8	4394051	Outer Bag
9	394052	Inner Bladder
10	769347	Powerline Airway Assy (after 8/2000)
11	12219	Whistle

Part numbers in **BOLD ITALICS** indicate standard overhaul replacement part.

Part #	Description	NSN
394050	Calypso Military Buoyancy Compensator	4220010050773

AQUA LUNG

RAPID DIVER PRO

- Includes Core Supreme DIN Environmentally sealed regulator.
- Apeks 2- gauge pressure & depth console .
- Dual bag construction.
- Rapid front mount.
- Easy DON & DOFF.
- Self adjustable.
- 2 tank configurations.
- Horizontal front mount.
- Vertical back mount.
- 1 case - Ready to dive.
- Simple, quick, and convenient to use.
- Soft carry case stores easily in police trunk or on fire apparatus.
- 1050 D Ballistic Nylon Fabric.
- MOLLE cross webbing.
- Presewn badge attachment.
- 3 rapid pull exhaust dumps.
- Rugged LP inflator & hose
- 48 lbs of lift.
- 27 CF steel primary tank.
- 2640 PSI low pressure.
- Pro valve rated to 3342 PSI.
- Up to 120 CF back mount.
- Comes with black Aqua Lung Micro mask and paramedic shears in nylon sheath.



Part #	Description
769410	BC, Rapid Diver Pro
129930	CORE Supreme – DIN
079170	Cylinder, 27 CF, Blk Steel (includes DIN valve)
054235	240 Bar DIN Valve
769470	Hard Carry Case



AQUA LUNG® BC-1

The Aqua Lung BC1 is a rugged, weight-integrated, back inflation BC designed with the advanced military/public safety diver in mind. It crosses over nicely to many technical, recreational and specialty applications. Despite its heavy duty construction, it provides amazing comfort, fit and stability.

MODULAR HARNESS SYSTEM

- Removable back pad
- Non-swivel shoulder buckles
- Changeable waist belt - hook and loop or SureLock™

GRIPLOCK™ TANK BAND AND BUCKLE

- Secure
- Easy to adjust presets
- Macro and micro adjustments
- Finger saver safety feature
- Highly effective miniature traction pad

AIR CELL IS CONSTRUCTED FROM DURABLE 840 DENIER NYLON

- Donut shape so air can migrate left to right
- Four dump valves
- Removable and replaceable
- Three Overpressure relief valves
- Bladder retraction system
- Adjustable chest strap
- Left and right attachment points

TOTAL WEIGHT CAPACITY

- All sizes are capable of holding
- 42 lbs of weight
 - 32 lbs ditchable
 - 10 lbs non-ditchable

LIFT CAPACITIES

- All sizes have a 52 lb lift capacity
- Twin cylinder capability



Part #	Description	Size
304011	BC 1 W/SL 1, BLK	SM
304012	BC 1 W/SL 1, BLK	MD
304013	BC 1 W/SL 1, BLK	ML
304014	BC 1 W/SL 1, BLK	LG
304015	BC 1 W/SL 1, BLK	XL

OPTIONAL ACCESSORIES

Part #	Description
427029	Accessory Pocket for Blk Diamond or BC1
427038	Optional Crotch Strap Kit
427047	Reflector Kit
D745915	Retractor
427107	Twin Cylinder Kit, Grip Lock
427030	Waistband Expander, BD/BC1 (2 REQ'D)
12148	Carabineer - shoulder and waist adjustment

AQUA LUNG BC1 HI-VIZ

The Aqua Lung BC1 Hi-Viz is a rugged, weight-integrated, back inflation BC designed with the advanced military/public safety diver in mind. It crosses over nicely to many technical, recreational and specialty applications. Despite its heavy duty construction, it provides amazing comfort, fit and stability.

MODULAR HARNESS SYSTEM.

- Removable back pad
- Non-swivel shoulder buckles

CHANGEABLE WAIST/WEIGHT BELT SYSTEM

- SureLock™

GRIPLOCK™ TANK BAND AND BUCKLE

- Secure
- Easy to adjust presets
- Macro and micro adjustments
- Finger saver safety feature
- Highly effective miniature traction pad

AIR CELL IS CONSTRUCTED FROM DURABLE 840 DENIER NYLON

- Donut shape so air can migrate side to side
- Four dump valves
- Removable and replaceable
- Three overpressure relief valves
- Bladder retraction system
- Adjustable chest strap

TOTAL WEIGHT CAPACITY

- All sizes are capable of holding
- 42 lbs of weight
 - 32 lbs ditchable
 - 10 lbs non-ditchable

LIFT CAPACITIES

- All sizes have a 52 lb lift capacity
- Twin cylinder capability

OPTIONAL ACCESSORIES:

- Reflector Kit- (p/n 427047)
- Retractor – (p/n D745915)
- Crotch Strap Kit- (p/n 427038)
- Twin Cylinder Kit- (p/n 427107)
- Accessory Pocket- (p/n 427029)



Part #	Description	Size
304281	BC 1 W/SL 1, HI-VIZ	SM
304282	BC 1 W/SL 1, HI-VIZ	MD
304283	BC 1 W/SL 1, HI-VIZ	ML
304284	BC 1 W/SL 1, HI-VIZ	LG
304285	BC 1 W/SL 1, HI-VIZ	XL

AQUA LUNG® PRO QD M

The Pro QD M BC, designed for open circuit use, is time proven and used by military and professional divers the world over.

- Single bag construction made of extra durable 100 denier CORDURA®
- All black for clandestine operations
- Comes in 5 sizes
- Buoyancy from 13 L (30 lbs) 24 L (54 lbs)
- Six stainless steel 2" D-rings
- Two large zipper pockets with pull cord
- SureLock™ I mechanical weight release system (safe, dependable and reliable)
- Knife grommets and instrument retractor attachment point on left pocket
- Two overpressure relief/dump valves
- CE approved (EN1809)

Part #	Description	Size
394031	Pro QD M, Black,S	S
394032	Pro QD M, Black, MD	MD
394033	Pro QD M, Black, ML	ML
394034	Pro QD M, Black L	L
394035	Pro QD M, Black, XL	XL
394036	Pro QD M, Black, XXL	XXL
427031	Waist Band Extender	



AQUA LUNG® PRO QD M HI-VIZ

The Pro QD M Hi-Viz BC has all the features of the standard Pro QD M with the addition of Hi-Viz accents.

Part #	Description	Size
394181	Pro QD M, Hi-Viz,S	S
394182	Pro QD M, Hi-Viz,M	MD
394183	Pro QD M, Hi-Viz,ML	ML
394184	Pro QD M, Hi-Viz,L	L
394185	Pro QD M, Hi-Viz,XL	XL
394186	Pro QD M, Hi-Viz,XXL	XXL
427031	Waist Band Extender	



AQUA LUNG BROTULA PSD JACKET BCD

- Single bag , Armoguard material provides more abrasion protection than Cordura
- Fast drying
- Resists bacterial growth
- Swivel buckle shoulder straps for comfort
- Heavy duty breakaway carabiners
- Six bent steel D-Rings
- Removable backpack pad
- Easy to clean
- WTX, K INFLTR, w/pull dump
- Double pull zippered pockets on each side
- Optional removable SureLock™ II weight system
- Two non ditchable weight pockets located on the tank band
- Three pull dumps, two front and one rear



Part #	Description
394192	BC, BROTULA PSD, BLK, MD
394193	BC, BROTULA PSD, BLK, ML
394194	BC, BROTULA PSD, BLK, LG
394195	BC, BROTULA PSD, BLK, XL
427103	WT SYSTEM COMPLETE, 2 EA 10LB



Optional SureLock™ II
Weight Pouch



apeks BLACK ICE

The Apeks Black Ice is a rugged, weight-integrated, back inflation BC designed with the advanced diver in mind. Despite its heavy duty construction, it provides amazing comfort, fit and stability thanks to its Wraptide™ harness system. Due to the modular nature of this BC, a custom fit can be achieved through any of the three sizes. The Black Ice is offered in one color only, you guessed it, black.

- Wraptide™ harness system - Using patented swivel shoulder buckles and a proprietary, ultra-thin back plate, the Wraptide™ provides unsurpassed comfort and stability. Wraptide™ prevents the BC from riding up on the surface. Out of the water, the Wraptide keeps the cylinder close to your center of gravity and transfers the weight to your hips. The result is the ability to stand up straight with a cylinder that is perfectly vertical.
- The multiple size settings at the top of the shoulders as well as both sides of the waistband, a custom fit can be achieved through only three sizes
- SureLock II Mechanical Weight Release System provides a safe, single-pull release. Inserting weight is as simple as insert and click, with SureLock your weights are secure in the BC. The only way to release the weight is to pull on the handle
- Dual channel weight pockets in front along with non-ditchable weight pockets in back mean that all sizes can hold up to 42 lbs. (19kg).
- The Black Ice can be rigged for twin cylinders using the optional twin cylinder kit (p/n 427106).
- There are four dump valves, one in each corner. Three are proprietary flat valves that are very streamlined and effective. The dump valve on the upper left is the rapid exhaust valve found at the top of the Powerline inflator.
- The Powerline inflator assembly boasts one of the fastest inflation rates in the industry. This environmentally sealed unit has integrated clips to keep the LP inflator hose tucked in tight.
- The air cell has several pass throughs that allow easy air transfer from left to right.
- A triple bladder retraction system is used to pull in the sides of the bladder during deflation. This keeps unit streamlined and reduces drag.
- The left pocket is a fold down design with deep capacity, perfect for an extra mask.
- The right pocket is a large utility pocket secured with a robust zipper.
- Knife attachment points are found on the left pocket flap which will accommodate many of the Squeeze Lock knives. This location provides easy access to the knife.
- Features five large, angled, stainless steel D-rings for all of your accessories.
- Rolled neck collar for comfort.



Pictured here with optional knife



Wraptide™ Harness System



BLACK ICE SPECIFICATIONS

TYPE OF BC	Weight-integrated Back Inflation
FABRICS	Air cell is rugged 840 D nylon, Armor X, V-Diamond rubber, ballistic nylon
DITCHABLE WEIGHTS	All sizes hold 32 lb/14.5 kg
NON-DITCHABLE WEIGHTS	All sizes hold up to 10 lb/4.5kg
LIFT CAPACITY (LBS/N)	SM/MD - 52/230, ML/LG - 52/230, XL/XXL - 52/230
COLOR	Black
SIZES	3 – SM/MD, ML/LG, XL/XXL



Valve retention strap



Twin cylinder compatible



Innovative swivel buckle



SOLAS reflector hold down



Flat valve technology



Knife attachment Points



SureLock™ II Weight System



GripLock™ Tank Band

Part #	Description	Size
397092	Black	SM/MD
397094	Black	ML/LG
397096	Black	XL/XXL
427106	Twin Cylinder Kit	

BC'S & ACCESSORIES

DIMENSION i3

An Aqua Lung first! The Dimension i3 is a back inflation BC with an integrated i3 inflation/deflation system. The integrated Wrapture™ harness system allows you to stand up straight in total comfort while the cylinder remains perfectly vertical and pulled in close. Loaded with features, this innovative buoyancy compensator is built with high quality materials keeping both comfort and style in mind.

- By placing the air cell behind them, the diver is more streamlined.
- The integrated i3 control system provides a single touch control for both inflation and deflation
- Flat e-valves are very streamlined and effective
- One way design keeps water out
- The multiple dump feature means that when you depress the i3 lever, all of the flat e-valves open at once. No more reaching for the wrong valve
- Custom backpack is thin to keep cylinder close to your center of gravity and efficiently distributes the cylinder weight
- The Wrapture™ Harness System works in conjunction with the shoulder swivel buckles to prevent ride up and supports the weight pockets
- The patented SureLock™ II weight system provides a simple, single pull release. Loading is as simple as insert and click
- Pull down oral inflator is easy to deploy and stow
- A strong retractor band is used to pull in the sides of the bladder while deflating
- An adjustable chest strap can be raised and lowered on a rail system
- HP and MP hose routings throughout the back keep your entire kit low profile thus minimizing drag



DIMENSION i3 SPECIFICATIONS

Type of BC	Back inflation unit with an integrated i3 system
Fabrics :	Air cell made from heat-sealable 1000D Armorshield™ Cordura® outside and 500D Armor™ Cordura® inside, Armor X, 1050D ballistic nylon, V-Diamond
Weight	All sizes capable of holding 30lbs / 13.5 kg of lead weight
System	SureLock™ II ditchable pockets are single channel each capable of holding 10 lbs / 4.5 kg. Each of the two trim pockets can hold up to 5 lbs / 2.25 kg each non-ditchable pockets , located on the back of the BC
Lift Capacity (LBS/LTR)	S-35/150, M-50/220, ML-50/220, L-50/220, XL-50220
Color	Black / Charcoal
Sizes	SM, MD, MK, LG, XL



4 ea Angled Stainless Steel D-rings



Valve Retention Strap



Octo-pocket and Octo D-ring



i3 Controller



Flat e-valve Technology (patented)



Knife Attachment Points



SureLock™ II Weight System



Pocket within a Pocket (A large utility pocket and a smaller security pocket)

Part #	Description	Size
308401	Black/Charcoal	XS
308402	Black/Charcoal	MD
308403	Black/Charcoal	LL
308404	Black/Charcoal	LG
308405	Black/Charcoal	XL

AXIOM i3

The Axiom i3 is our most comfortable and easy-to-use BC yet. It is a feature-rich, ADV style, wrap-around jacket that incorporates the innovative i3 inflation / deflation system (patented). The Integrated Wrapture™ harness system allows you to stand up straight in total comfort while the cylinder remains perfectly vertical and pulled in close. Diving has never been this comfortable. The Griplock™ tank band and buckle system makes its debut on the Axiom i3. This strong secure system makes attachment to a cylinder easier than ever before. Gone are the days of complicated web weaving and you don't have to worry about pinching your fingers with the innovative finger saver feature (pat. pend.)

- The Wrapture™ harness system, using the shoulder swivel buckles and a customized mini-back plate, provides comfort and stability while preventing “ride-up” at the surface
- The i3 Control System provides single touch control for inflation and deflation
- The low profile flat e-valves all open simultaneously when the i3 lever is depressed
- The Griplock™ tank band and buckle system provides security and easy change out of cylinders
- SureLock II weight pouches provide a simple, single-pull release. Loading is as simple as insert and click
- Pull down oral inflator is easy to deploy, use and stow
- A bladder retraction system is used to pull in the sides of the bladder during deflation
- An adjustable chest strap can be raised or lowered on a rail system
- A scooped octo-pocket on the top, front of the right lobe makes it easy to stow and deploy an octopus. The octopus remains visible and accessible throughout the dive
- Ability to run instruments behind the left pocket and out the scooped opening on the top, front of the lobe
- A small security pocket is found on the flap of a larger drop down pocket
- Knife attachment points are found on the left lobe
- Features 5 stainless steel D-rings and 2 plastic D-rings for all of your accessories
- Right shoulder pull dump
- Rolled neck collar for comfort

AXI-OM i3 SPECIFICATIONS

TYPE OF BC	Weight-integrated, ADV style, wrap-around jacket with i3 Control System
FABRICS	Air cell is 500D Armor™ Cordura®, Armor X™ color panels, 1050D ballistic nylon, Titanium mesh
DITCHABLE WEIGHTS	XS - ML hold up to 20 lbs / 9 kg, LG - XXL hold up to 30 lbs / 13.5 kg
NON-DITCHABLE WEIGHTS	All sizes hold up to 10 lbs / 4.5 kg of weight in two pockets on tank band
LIFT CAPACITY (LBS/N)	CX-31/130, S-31/130, M-36/160, ML-41/180, L-44/190, XL-47/200, XXL-54/240
COLOR	Black / Navy / Grey
SIZES	3 – SM/MD, ML/LG, XL/XXL



Part #	Description	Size
312370	Black/Navy/Grey	XS
312371	Black/Navy/Grey	SM
312372	Black/Navy/Grey	MD
312373	Black/Navy/Grey	ML
312374	Black/Navy/Grey	LG
312375	Black/Navy/Grey	XL
312376	Black/Navy/Grey	XXL



Valve Retention Strap



Gauge Holder



Octo-pocket and Octo D-ring



i3 Controller



Flat e-valve technology



Knife Attachment Points



SureLock™ II Weight System



GripLock™ Tank Band (pat. pend.)

APEKS WTX SERIES

Apeks, the company that produces the premier line of technical regulators, offers you a premiere line of technical BCs. The WTX Series – a selection of harnesses, buoyancy cells and accessories that will certainly appeal to today's technical divers. These fine products offer unparalleled versatility through their modularity. The components can be assembled into a highly technical rig for those trained to push the limits, or scaled down to make a travel friendly rig that any diver would want to use.

Each product has been carefully designed by the Apeks engineering team in conjunction with some of the most accomplished technical divers of our time. Each component has undergone extensive field testing to make sure the design is right the first time. All materials and components were selected for strength and durability. The result is a product selection that technical divers can have confidence in.

WTX HARNESS

This is our most versatile harness. Solid construction coupled with durable materials make this harness a cornerstone for many applications.

- Can mount directly to a single cylinder using dual nylon cylinder bands or a single tank adapter
- Can accept an Apeks back plate for heavy loads such as twin steel cylinders
- Multiple grommet settings on the waistband allow the attachment of the SureLock™ weight system
- Open shoulder design allows diver to add or remove hardware for total customization
- Made from rugged 1050 denier ballistic nylon
- Removable crotch strap made of 2" (5 cm) soft webbing
- Six-two inch stainless steel D-rings (two, angled, on shoulders, two on the hips and two on the crotch strap)
- Six-one inch stainless steel D-rings along the sides accommodate light canisters, argon bottles or other accessories
- Two-one inch stainless steel D-rings along the lower back are for marker buoys, reels or other accessories
- Removable back pad
- Heavy duty stainless steel waist buckle
- Stainless steel triloaders distribute the load between the back, waist and shoulders for a great fit
- SOLAS reflector airway hold-downs can be removed or repositioned
- Chest strap comes standard
- Includes two GripLock™ tank bands

Part #	Description	Size
388090	WTX Harness, Small	S
388091	WTX Harness, Medium	M
388093	WTX Harness, Large	L
388095	WTX Harness, XL	XL



WTX Series Twin Cylinder



WTX Harness

BC SIZE GUIDE

*The figures in this guide are approximate, not absolute

SIZE		WAISTE RANGE		OVER THE SHOULDER RANGE
		WTX Harness Only	WTX Harness w/ SureLock Wt System	Measured from center of the waistband front to center of waistband back
SM		29-60in / 74-152cm	33-60in / 84-152cm	34-43in / 86-109cm
MD		29-60in / 74-152cm	33-60in / 84-152cm	36-45in / 91-114cm
LG		32-60in / 81-152cm	36-60in / 91-152cm	40-49in / 102-125 cm
XL		34-60in / 86-152cm	38-60in / 97-152cm	42-51in / 107-130cm

Apeks DELUXE ONE-PIECE WEBBED HARNESS

This simple, yet strong, harness can take the load of a fully rigged technical diver. It can be easily customized with the hardware of your choice.

- 12' of solid 2" (5 cm) webbing with center grommet
- 2" (5 cm) wide crotch strap
- 6 stainless 2" (5 cm) D-rings
- Includes neoprene shoulder protectors
- 2 elastic retaining loops on shoulders and one on crotch strap
- Heavy duty stainless waist buckle
- 6 stainless serrated retainers
- Tank bands, p/n 28228, not included

*BACK PLATE NOT INCLUDED WITH DELUXE WEBBED HARNESS



Part #	Description
388040	Deluxe Webbed Harness

Apeks WTX BACKPLATE - STEEL OR ALUMINUM

The backbone of any system-this cleverly designed back plate can be used with the webbed harness or inserted into the WTX Harness.

- Offered in either 304 stainless steel or 6061 anodized aluminum alloy.
- The stainless steel weighs approximately 5 lbs (2.2 kg)
- The aluminum weighs approximately 1 lb 11 oz (753 g)
- 4 each upper and lower slots accommodate nylon cylinder bands so a single cylinder can be strapped directly to the plate. Plate; having a series of 4 slots provides lateral stability of the cylinder that traditional 2 slot plates cannot
- 3 holes at top of plate offer a range of height adjustments for the buoyancy cells and cylinders; corresponding lower center slot allows for lower band bolts that are misaligned
- 2" wide crotch strap slot
- Upper and lower perimeter holes along either side and holes along the bottom allow for the mounting of accessories
- Both offer an electro-plate finish and a laser-etched Apeks logo to enhance the look of the plate

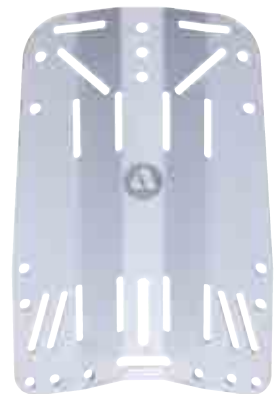

Part #	Description
388030	WTX Steel Back Plate
388028	WTX Aluminum Back Plate
388112	Book Screws 3/8" 2 pack
388113	Book Screws 3/4" 2 pack

Apeks WTX SINGLE TANK ADAPTER (STA)

The single tank adapter is a great way to quickly attach a single cylinder to a back plate or the WTX harness.

- Made of 316 stainless steel
- Weighs 1 lb 1 oz (490 g) without hardware
- Comes with two sets of bolts and one pair of washers and wing nuts
- 1" bolts for directly mounting to back plate
- 1.5" bolts for mounting to back plate inside WTX harness
- Nylon tank bands are not included and may be purchased separately (p/n 28228)



STA Mounted on Cylinder



Part #	Description
388029	WTX Single Tank Adapter

Apeks SINGLE CYLINDER WINGS (DONUTS)

Designed for public safety divers, these 30 and 40 lb single cylinder wings boast all the same features as the cells below, but feature 360 degree bladder and airway off top left shoulder.



Part #	Description
388230	WTX-D30 PSD Wing
388240	WTX-D40 PSD Wing

Apeks WTX BUOYANCY CELLS WTX3 / WTX4 / WTX6

The WTX3 is a smaller version of the WTX6 and WTX8 but it can accept single cylinders to.

- The WTX3 provides 45 lbs of lift
- The WTX3 can mate directly to the WTX harness or the stainless steel back plate using twin tank bands or using center bolts
- Highly efficient drains allow water to empty quickly after a dive
- Outer bag constructed out of 1000D Armorshield™ CORDURA® to resist abrasion and fading
- Inner bag constructed from mil-spec welded fabric, the same fabric used in survival vests worn by U.S. fighter pilots
- The airway comes off the back top center of cell; safety cable inside the elliptical hose prevents hyperextension of the corrugated hose
- Features the Apeks technical inflator with brass buttons
- Pull dump on inside lower left
- Optional pull dump may be added to the inside lower right
- Accepts WTX Internal Retractor Kit part number: 388300
- Available with extended length PSD Airway



Part #	Description
388032	WTX3-Buoyancy Cell-45 pounds of lift w/retraction option
388345	WTX4, 1 Pull Dump/1 CAP, 27inch L/P hose, K Inflator
388360	WTX6, 1 Pull Dump/1 CAP, 27inch L/P hose, K Inflator
388545	WTX4, 2 Pull Dumps, 33inch L/P hose, K Inflator

WEIGHTS



Part #	Description
710110	Weight, Coated 2LB, Lace-Thru, Black
710112	Weight, Coated 4LB, Lace-Thru, Black
710118	Weight, Ankle, 1.0LB, Black (Pair 2LB)
710119	Weight, Ankle, 1.5LB, Black (Pair 3LB)
710120	Weight, Ankle, 2.0LB, Black (Pair 4LB)
710121	Weight, Ankle, 3.0LB, Black (Pair 6LB)

WTX INTERNAL RETRACTOR KIT

- Can be installed on WTX3, WTX6, 6R and 8 (above)
- Comes with full instructions
- Consists of two retractor bands in a bag



Part #	Description
388300	WTX Retractor Kit

WTX TEK POCKETS

A full range of Tek pockets have been designed to complement the WTX range. They can be attached to your WTX system or any other BC/Wing and/or drysuit.

- The system is modular so you can attach one pocket to the other if space is at a premium; separately sold stainless steel hardware kit available for this
- Large pockets available in heavy duty hook and loop and zipper versions; allows for easy open/close even with thick gloves
- Pockets have internal bungee attachment points to clip your gear
- Models:
 - **THIGH POCKET** - large volume capacity and extra security of leg band to carry reels, spools, torches or knives
 - **LARGE CARGO POCKET** - zip closure and capability to fix directly to waistband grommets or straight over side lobe even after diver is kitted up.
 - **SMALL POCKET** - can fit to front of large cargo; great for carrying slate, floats, line markers or extra weights.
 - **MESH POCKET** - for carrying SMBs or an extra mask

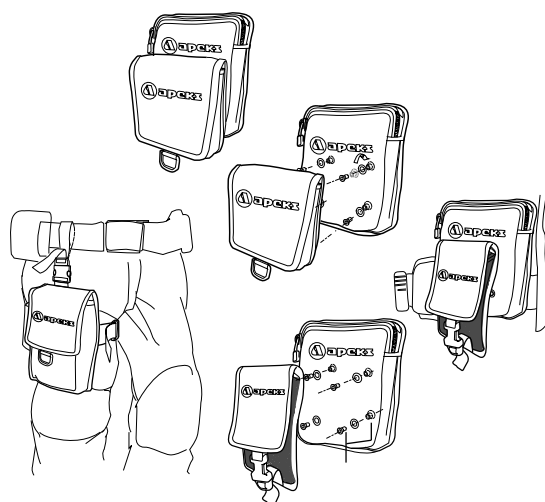

Part #	Description
388000	POCKET,MESH,WTX BC,APEKS
388005	POCKET,SMALL CARGO,WTX BC,APEKS
388010	POCKET,LARGE CARGO,WTX BC,APEKS
388015	POCKET,THIGH,WTX BC,APEKS
388018	KIT,BOLT/NUT 5 PACK FOR APEKS POCKETS

APEKS SURELOCK™ WEIGHT SYSTEM

This popular accessory is ideal when it becomes necessary to add additional weight to your rig.

- Bolts directly to the WTX Harness
- Able to mount to the back plate with use of SureLock™ attachments
- Includes necessary attachment hardware, plus spares
- 2" stainless adjustable D-rings on the outside of each pocket
- Features the SureLock™ mechanical weight release buckles which prevent weights from releasing until you're ready
- Each pocket holds up to 10 lbs (4.5 kg) of lead
- Includes attachment grommets to mount your choice of Deep See knives



Part #	Description
388020	Apeks Surelock Weight System, 10 lbs



APEKS SURELOCK™ ATTACHMENTS

This unique accessory allows you to mount the SureLock™ Weight System directly to the back plate.

- Includes necessary attachment hardware plus spares
- May be used without the SureLock™ Weight System to spread the weight of the cylinders over the hips
- Three different grommet settings allow for proper positioning of the SureLock™ weight pockets



Part #	Description
388045	WTX Surelock Weight System Attachments

APEKS AIRWAYS COMPLETE

Apeks Powerline (as found on Black Ice) – 18 inch overall length

- The inflator hose attaches to integrated hose clips
- Cable activated rapid exhaust at the top; simply pull down on lower unit to dump air
-

Apeks WTX Airway Complete – 21 inch overall length

- Rugged K inflator with solid brass buttons
- Elliptical hose for lower profile and less drag
- An internal safety cable prevents hose from being hyperextended
- Simple 90° elbow at the top
-

Apeks WTX Airway Complete - 23 inch overall length

- Rugged K inflator with solid brass buttons
- Round corrugated hose
- Cable-activated rapid exhaust at the top; simply pull down on lower unit to dump air



Part #	Description	UPC
42820	Apeks Powerline Inflator	053242 279710
42662	Apeks WTX Airway Complete, 21 inch overall length	053242 293976
15350	Apeks Powerline Inflator, 23 inch overall length	053242 293983

BC's & ACCESSORIES

AQUA LUNG BC ACCESSORIES

Increase your visibility day or night with Aqua Lung's innovative Reflector Kit



Part #	Description
427047	Reflective Kit
28228	Universal Tank band

AQUA LUNG POWERLINE INFLATORS

- Increased fill rate; now one of the highest air flows in the industry
- Environmentally sealed unit
- Dual valve for rapid exhaust and overpressure relief
- Integrated hose clips attach to the hose

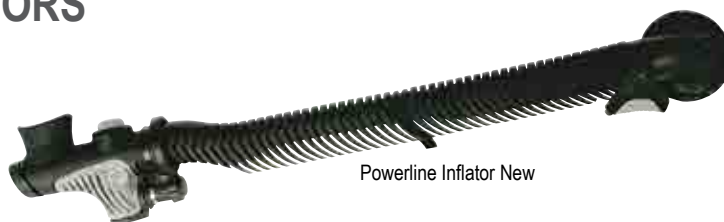

Powerline Inflator New

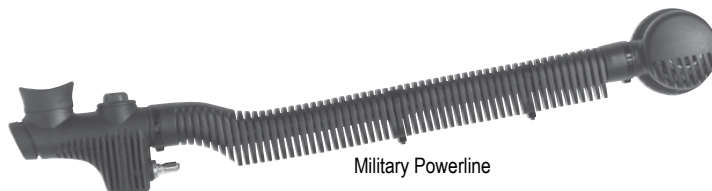

Military Powerline

Part #	Description
42810	Powerline Inflator, New Style
769347	Military Powerline

AQUA LUNG LOW PRESSURE HOSES

Part #	Description
45822	Low Pressure Hose, Braided 22"
45825	Low Pressure Hose, Braided 25"
45827	Low Pressure Hose, Braided 27"
45833	Low Pressure Hose, Braided 33"
45836	Low Pressure Hose, Braided 36"
45840	Low Pressure Hose, Braided 40"

AQUA LUNG SERVICE KITS

Part #	Description
900020	Service Kit, i3 Inflator
42609	Service Kit, Powerline Airway

AQUA LUNG® UNIVERSAL WEIGHT POUCH (10 lbs)

Part #	Description
42726	Wt. Pouch - Universal 10 lbs (hook n loop)



AQUA LUNG® UNIVERSAL WEIGHT POUCH (16 lbs)

Part #	Description
42716	Wt. Pouch - Universal 16 lbs (hook n loop)



AQUA LUNG® REMOVABLE TRIM POCKET (5 lbs)

Part #	Description
427085	Removable Trim Pocket-5 lbs/2.2 kg



AQUA LUNG® SURELOCK™ II WEIGHT POUCH (10 lbs)

Part #	Description
42797	Wt. Pouch - SureLock II 10 lbs



AQUA LUNG® SURELOCK™ II WEIGHT POUCH (16 lbs)

Part #	Description
42798	Wt. Pouch - SureLock II 16 lbs



AQUA LUNG® SURELOCK™ II WEIGHT POUCH (15 lbs)

Part #	Description
42799	Wt. Pouch - SureLock II 15 lbs



AQUA LUNG® SURELOCK™ WEIGHT POUCH (10 lbs)

Part #	Description
42767	Wt. Pouch - SureLock 10 lbs



AQUA LUNG® SURELOCK™ WEIGHT POUCH (16 lbs)

Part #	Description
42768	Wt. Pouch - SureLock 16 lbs. w/ carry handle



MEASUREMENT INSTRUCTIONS

Waist size in men is normally measured by placing the measuring tape around the waist, cresting the pelvic bone. This measurement is not accurate for BC fitting. The waist size in men should be measured at the height of the belly button just above the pelvic bone (Figure 1). Women's waist size is always measured just above the pelvic bone (Figure 1). This same measurement applies for BC fitting. Over The Shoulder (OTS) measurement is taken by placing the measuring tape across either the right or left shoulder and reading the distance between the top of the waist line on the back to the top of the waist line in the front (Figure 2). Again, for this measurement in men the waistline is taken to be at the height of the belly button. When fitting the customer in his/her respective waist size and OTS range, inquire what thickness of wetsuit the BC is most likely to be worn with. Calculate about a 2" allowance for the waist measurements for thick, cold water suits.

FIGURE 1: Measuring points for waist size. FIGURE 2: Measuring points for OTS length.

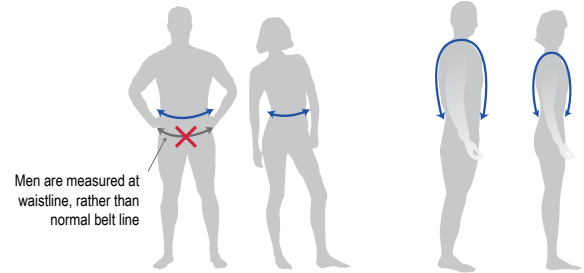

Part #	Size	HEIGHT	WEIGHT	WAIST RANGE	OVER THE SHOULDER	TOTAL WEIGHT	RELEASABLE WEIGHT	LIFT IN POUNDS	LIFT IN NEWTONS
Axiom i3	X	5'5"-5'5"	100-125	30-42	33-41	30/13.5	20/9	31	130
	S	5'2"-5'7"	120-155	30-42	37-45	30/13.5	20/9	31	130
	M	5'7"-5'10"	150-165	33-45	40-48	30/13.5	20/9	36	160
	ML	5'10"-6'0"	160-190	35-47	42-50	30/13.5	20/9	41	180
	L	6'0"-6'2"	180-210	38-50	44-52	40/18	30/13.5	44	190
	XL	6'2"-6'5"	195-240	41-53	46-54	40/18	30/13.5	47	200
	XXL	6'2"-6'5"	230-270	44-56	46-54	40/18	30/13.5	54	230
BC-1	S	5'4"-5'8"	145-195	32-45	38-42	42/19	32/14.5	50	220
	M	5'7"-5'11"	160-210	34-47	40-44	42/19	32/14.5	50	220
	ML	5'9"-6'2"	175-220	36-49	42-46	42/19	32/14.5	50	220
	L	5'10"-6'3"	190-235	38-51	44-48	42/19	32/14.5	50	220
	XL	6'0"-6'5"	195-245	40-53	46-50	42/19	32/14.5	50	220
Black Ice	SM/MD	5'4" - 5'11"	145 - 210	33 - 53*	38" - 48"	42/19	32	52	230
	ML/LG	5'9" - 6'3"	175 - 235	37 - 57*	42" - 52"	42/19	32	52	230
	XL/XXL	6'0" - 6'7"	195 - 275	41 - 61*	42" - 52"	42/19	32	52	230
Brotula	XS	5'0"-5'5"	100-125	25-37	32-38	30/13.5	20/9	24	110
	S	5'2"-5'7"	120-155	27-42	34-40	30/13.5	20/9	27	120
	M	5'7"-5'10"	150-165	30-45	39-45	30/13.5	20/9	29	120
	ML	5'10"-6'0"	160-190	32-47	41-47	30/13.5	20/9	33	140
	L	6'0"-6'2"	180-210	35-50	43-49	40/18	30/13.5	44	190
	XL	6'2"-6'5"	195-240	37-52	45-51	40/18	30/13.5	55	240
Dimension i3	S	5'2"-5'7"	120-155	30-42	37-45	30/13.5	20/9	35	150
	M	5'7"-5'10"	150-165	33-45	40-48	30/13.5	20/9	50	220
	ML	5'10"-6'0"	160-190	35-47	42-50	30/13.5	20/9	50	220
	L	6'0"-6'2"	180-210	38-50	44-52	30/13.5	20/9	50	220
	XL	6'2"-6'5"	195-240	41-53	46-54	30/13.5	20/9	50	220
Pro QD-M	XS	5'5"-5'5"	100-125	25-37	32-38	20/9	20/9	27	120
	S	5'2"-5'7"	120-155	27-42	34-40	28/13	20/9	30	130
	M	5'7"-5'10"	150-165	30-45	39-45	30/13.5	20/9	35	150
	ML	5'10"-6'0"	160-190	32-47	41-47	30/13.5	20/9	38	160
	L	6'0"-6'2"	180-210	35-50	43-49	42/19	32/14.5	47	200
	XL	6'2"-6'5"	195-240	37-52	45-51	42/19	32/14.5	61	270
	XXL	6'2"-6'5"	230-270	44-59	45-51	42/19	32/14.5	61	270

CAP-OFF KIT, UNIVERSAL DUMP VALVE KIT, CO2 ASSEMBLY, MISC

CAP-OFF KIT

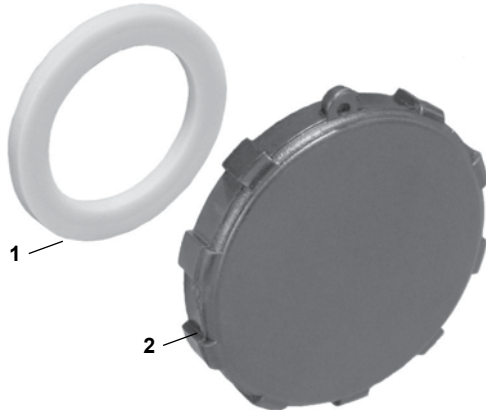

Key #	Part #	Description
1	15309	Gasket, Connector Seal
2	15665	Cap, Connector, Acme Thread

Key #	Part #	Description
	42754	Universal Dump Valve Kit, Acme Thread
	42722	Universal Dump Valve Kit, Std Thread, Pre-1988
1	10079	Cap, Over Pressure
2	15617	Spring
3	15650	Plate
4	15604	Seal
5	12234	Pull Knob

UNIVERSAL DUMP VALVE KIT

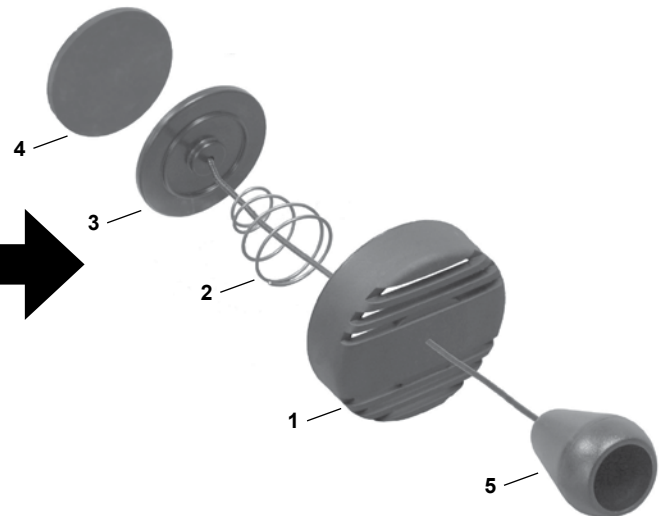

CO2 ASSEMBLY

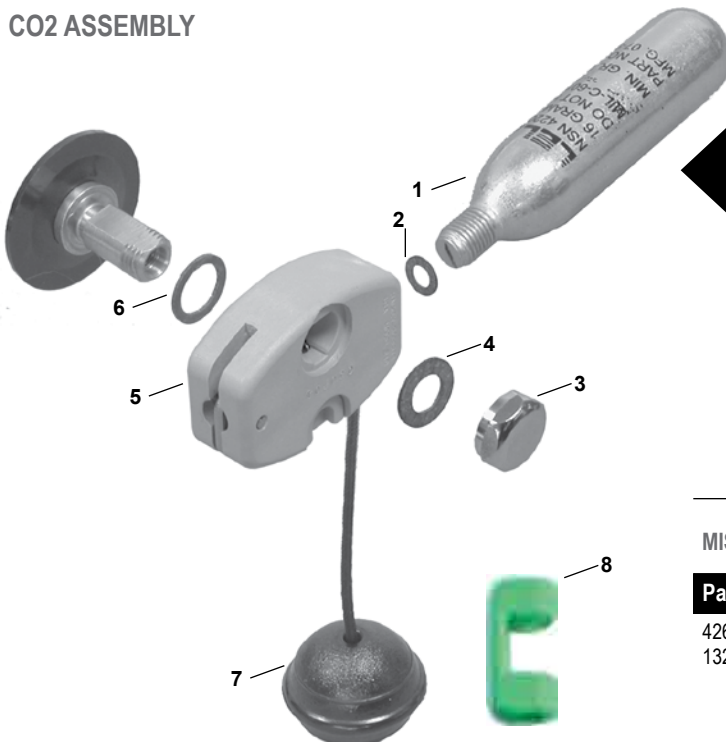

Key #	Part #	Description
1	13211	CO2 Cartridge, 16 gram
2	13226	3/8 Gasket
	13227	1/2 Gasket
3	13216	Nut
4	15737	Nut Gasket
5	13207	Detinator
6	15738	Base Gasket
7	12234	Pull Bob
8	13218	Green Clip

MISCELLANEOUS

Part #	Description
42611	BC Puncture Repair Kit 4
13211	CO2 Cartridge, 16 gram, for Snorkel Vest

Part numbers in **BOLD ITALICS** indicate standard overhaul replacement part.

AQUA LUNG® MARINER TWIN PACK



Part #	Description	NSN
083400	Mariner Twin Pack	4220012743690

AQUA LUNG® MARINER TWIN TANK HARNESS



Part #	Description	NSN
082700	Mariner Twin Tank Harness	4220013271993

AQUA LUNG® MARINER KAM PACK

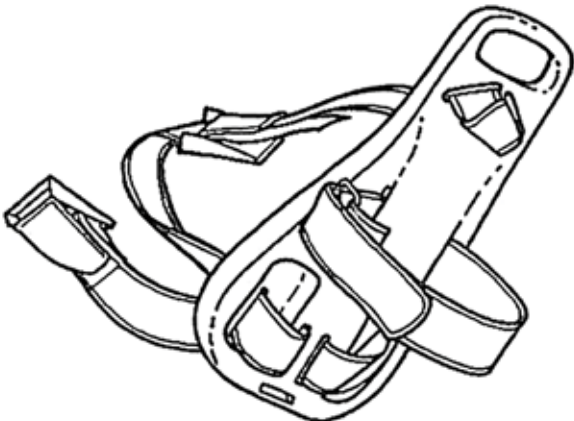

Part #	Description	NSN
088150	Mariner Kam Pack	4220014320279

AQUA LUNG® GRIPLOCK™ TANK BAND ASSEMBLY

The GripLock™ tank band assembly is the easy and safe solution for securing a cylinder to a BC.

- Modern design
- Easy to rig and adjust
- Durable metal buckle
- Innovative Finger Saver feature (patent pending) eliminates pinched fingers
- Macro-adjustment is set just once for each cylinder diameter
- Three presets cover the various diameter cylinders in the field today
- Micro-adjustment for fine tuning the fit after the band is on the cylinder
- Rubber traction pad on the backside of the GripLock™ provides added security
- Bands may be retrofitted to all BCs
- Two sizes available—select according to cylinder and BC type

• **NOTE:**

GripLock™ tank bands are supplied packaged as single items



Part #	Description
428210	GripLock Tank Band, Long, non-Wrapture™ harness version, for PRO QD M, BC1, and WTX Harness
428230	GripLock Tank Band, Standard Length, Wrapture™ harness version, for WTX Back Plate w/ Deluxe One-Piece Webbed Harness

DIVE COMPUTERS AND GAUGES

AQUA LUNG
Military & Professional

AQUA LUNG DIVERLOG

DiverLog is a best-in-class digital log book to record and share all of your dive information.

Never again wonder where you saw that pod of spinner dolphins, or wish you saved that dive buddy's contact information, or wonder how much weight you used on your last dive. It's all captured in DiverLog. Your Aqua Lung dive computer is set to easily sync and upload your information. The i750TC and its Bluetooth technology allows all of this to happen instantaneously with your mobile device right to your App—even while you are still on the dive boat! It's a great opportunity to analyze and share your dive right in the moment.

- Share your dive experience with your friends using the social sharing feature (Facebook, Twitter, Google+)
- Record all of the important information of your dive, to help refine your next dive
- Remember those dive memories forever by keeping photos, videos and notes from your dives
- Map the globe with your dive sites
- Stay connected with your dive buddies with a record of your dive buddies and their contact information
- Record all of your dive data, including dive gear, tank types and sizes, dive modes, elapsed dive times, no deco times and even your dive computer settings
- Simulate your dives in real time
- View dive data in graph or tabular format
- Search your log using DiverLog's powerful query feature
- Manage your computer settings and firmware updates
- Export your dives in DL7 standard format
- Secure your data with DiveCloud storage
- Note your personal data including medical and certification information

i750TC'S BLUETOOTH® SMART 4.0—ADDITIONAL CAPABILITIES AND BENEFITS

- Instantly sync your dive data to your mobile device (iOS or Android platforms)
- Easily update your dive computer settings and firmware
- Automatically record the location of your dives, based on your mobile device's GPS locator

OTHER DETAILS

- Mobile DiverLog app (for i750TC)
- Find in the App Store and in Google Play as "DiverLog by Pelagic Pressure Systems"
 - Works for iOS 6.x or higher and Android OS 4.3x or higher
- Desktop DiverLog (for all i550, i450T, and i300 models)
- Works for Mac OS X 10.7.x or higher
- Find out more information at ediverlog.com



YOUR DIVE DETAILS

All your dive data, locations, computers used, tank type/size, dive mode, EDT, NDT, modes, even your DC setpoints! Easily keep track of all the important information for each dive.



YOUR DIVE PROFILE

Intuitive, attractive, and interactive dive profile graphs. Simulate your dive in real-time, add photos and memos to specific points, view data in tabular and graphical format, and much more.



YOUR DIVE HISTORY

Your dive listing gives easy access to old dives. You can also use DiverLog's powerful search query features to filter by location, dive type, and more!



eDiverLog.com



AQUA LUNG® i750TC DIVE COMPUTER

The most technology-savvy diver will appreciate the i750TC's advanced features such as its OLED color screen and Bluetooth® SMART capability, while every diver will appreciate its simplicity and compact design.



The i750TC combines the best of today's most advanced performance features with an out-of-the-box simple to use interface. Every feature thoughtfully maximizes your focus on the dive experience. Tracking and sharing your dive takes just seconds with its Bluetooth® SMART wireless connectivity to your mobile device. With optional hoseless air integration and a paired-for-life optional transmitter, your dive is off to a quick start. Powerful technology and engineering meets intuitive and compact in the i750TC.

- **High-visibility OLED color screen**
- Ultra-bright high contrast full color OLED display, with easily adjustable intensity for perfect clarity and battery savings when a high intensity screen is unnecessary
 - Monitor all your key information with the intuitive menu structure; the i750TC's intuitive 3 button navigation interface allows for easy settings preview and edits
- **Bluetooth® data transfer to the DiverLog app***
- Using your smart phone or tablet, the DiverLog app, available in iOS and Android platforms, allows you to wirelessly interact with your dive computer via the latest Bluetooth® SMART technology
 - Remotely control all your dive computer settings, view log and profile data, add location, notes and other details, as well as store and share photos and videos of your dive
- **Hoseless air integration** (Our patented Gas Time Remaining Algorithm provides calculations in real time, allowing accurate gas management)
- Once you pair your transmitter to your computer– it's done and there's no need to ever pair again
 - Compatible with three different transmitters and gas mixes on a single dive
- **3-axis full-tilt compass**
 - Easy-to-read compass graphics, with a compass bearing lock and reciprocal heading for easy navigation.

OTHER MAIN FEATURES

- Multiple gas capability manages up to 3 nitrox mixes (with 3 transmitters), each with individual PO2 set points
- Audible alarms and color-changing LCD segments provide cautions and warnings for additional safety
- Automatic altitude adjustment ensures an accurate profile
- Pre-dive planning feature allows a preview of planned dives to maximize your next adventure safely
- Automatic safety stop countdown displayed in minutes and seconds for clarity
- Hinged wrist strap for better fit and comfort
- User replaceable standard battery
- Battery status indicator for both computer and transmitter
- 4 operating modes: Air, Nitrox, Gauge, and Free Dive, so it's up for any adventure
- Data retention feature maintains settings and calculations between battery changes
- Ergonomic case and strap design to comfortably accommodate a wide range of wrist sizes
- User-updatable software gives access to the latest features and upgrades
- Optional deep stop with countdown timer
- Ergonomic case and strap design to allow for a comfortable fit
- Wrist mount bungee and adapter included
- Black PVD (Physical Vapor Deposition) for a durable and stealth finish that will not reflect sunlight in shallow water
- Salt or fresh water dive selection
- *DiverLog app is available on the App Store, Google Play or ediverlog.com

OPTIONS

- Transmitter (40% or 100% options)
- Retractor kit

INCLUDED IN THE BOX

- Download cable
- Bungee kit
- Spare battery kit with
- battery and O-ring included
- Lens protector
- Quick reference card
- Digital instruction manual
- Paper safety reference
- DiverLog brochure



Optional Transmitter

Part #	Description
NS118111	i750TC Computer W/USB
NS122113	PC Interface, USB, i750TC
NS119111	Transmitter, BK
NS119112	Transmitter, BK, O2 Clean

DIVE COMPUTERS AND GAUGES

AQUA LUNG
Military & Professional

AQUA LUNG® i450T DIVE COMPUTER

The i450T is a features powerhouse that suits a world of diverse diving adventures. Intuitive and sporty, it's the perfect wrist computer to take you to new places.

Designed for the active diver and the travel diver, the i450T has flexibility and intuition packed into an attractive design. The optional hoseless gas integration de-clutters your dive for a more streamlined feel. Even small but thoughtful details were considered—once you pair your transmitter, you'll never need to pair it again. For all its meaningful engineering, the i450T hasn't forgotten aesthetics—its sporty eye-catching design is easy to wear through life's everyday adventures.

• Hoseless air integration

- Our patented Gas Time Remaining Algorithm provides calculations in real time, allowing accurate gas management.
- Compatible with three different transmitters and gas mixes on a single dive

• Intuitive design and menu navigation

- Large font size makes it easy to read
- 4 operating modes: Air, Nitrox, Gauge, and Free Dive modes, so it's up for any adventure
- Audible alarms and additional high-visibility LED warning light for additional safety

OTHER MAIN FEATURES

- Multiple gas capability manages up to 3 nitrox mixes (with 3 transmitters), each with individual PO2 set points
- Automatic altitude adjustment ensures an accurate profile
- Advanced watch functions including alternate time zone, stopwatch, lap timer, daily alarm, and countdown timer
- Durable PVD (Physical Vapor Deposition) finish is extremely durable and resistant to wear (Black/Gray version)
- Pre-dive planning feature allows a preview of planned dives to confirm no-decompression limits
- Automatic safety stop countdown displayed in minutes and seconds for clarity
- User changeable battery with data retention feature that maintains settings and calculations between battery changes
- User-updatable software gives access to the latest features and upgrades
- Backlighting for easy reading in low light
- Salt or fresh water dive selection
- Optional deep stop with countdown timer
- Simple to use with DiverLog software on Mac or PC platforms; allows control of all your dive computer settings; view log and profile data, add location, notes and other details, as well as store and share photos and videos; DiverLog is available at ediverlog.com

OPTIONS

- Transmitter (40% or 100% options)
- Colors options: Black/Blue, White/Gray and Black/Gray

INCLUDED IN THE BOX

- Digital instruction manual
- Paper safety reference
- Diverlog brochure
- Quick reference card
- Lens protector
- Download cable
- Battery compartment opening tool



Part #	Description
NS116111	i450T Computer, W/USB, Black
NS116112	i450T Computer, W/USB, Blue
NS116113	i450T Computer, W/USB, White
NS122112	PC Interface, USB, i450T
NS119111	Transmitter, BK
NS119112	Transmitter, BK, O2 Clean

AQUA LUNG® i550 DIVE COMPUTER

The i550 is defined by its rugged, straightforward approach in an easy-to-use console.

The i550 is perfect for both new and seasoned divers alike. Equipped with a comprehensive suite of features, including gas integration, nitrox and gauge modes, backlight technology and gas time remaining in an easy-to-read, large face console, it allows you to focus on your dive. The i550 is easily customizable, with an optional quick disconnect for convenient storage and a top mount compass, making this computer the sure choice for your dive kit.

• 3 operating modes

- Air, Nitrox, Gauge (with run timer).

• Gas integrated

- *Patented Gas Time Remaining Algorithm calculates in real time for accurate gas management.

OTHER MAIN FEATURES

- Audible alarms and additional high-visibility LED warning light for additional safety
- Pre-dive planning feature allows a preview of planned dives
- User-updatable software gives access to the latest features and upgrade (purchase of download cable required; cable included onm i550 Pro Pack)
- Water-activated (turns on automatically)
- Automatic altitude adjustment ensures an accurate profile
- Single button access to last dive display (max depth and bottom time)
- History Mode includes total number of dives, max depth, total dive hours, and lowest temperature
- Nitrox mix to 100% O₂
- Optional deep stop with countdown timer
- Extended Range Gauge Mode
- Salt or fresh water dive selection
- Simple to use with DiverLog software on Mac or PC platforms; allows control of all your dive computer settings; view log and profile data, add location, notes and other details, as well as store and share photos and videos; DiverLog is available at ediverlog.com

OPTIONS

- Compass
- Quick disconnect
- Download cable

WHAT'S IN THE BOX

- Digital instruction manual
- Paper safety reference
- Diverlog brochure
- Quick reference card
- Lens protector



Part #	Description
NS117111	i550 Computer
NS117112	i550 Computer, W/Compass, NH
NS117116	i550 Computer, W/CMP/QD/USB,NH
NS122111	PC Interface, USB, i300, i550

DIVE COMPUTERS AND GAUGES

AQUA LUNG® i300 DIVE COMPUTER

The i300's uncomplicated, effortless approach and rugged design defines its place in the dive world.

The i300's versatility allows you to dive right in. It exceeds expectations—with many features such as its user friendly interface and flexible operating modes, as well as a ruggedness you can count on. And with intuitive design, such as water-activated power, it gets you right in the water and descending to your next adventure.

• 4 operating modes

- Air, Nitrox, Gauge (with run timer), and Free dive
(tracks calculations to allow switching between DIVE and Free) .

• User changeable battery and data retention

- Maintains settings and calculations between battery changes.

• Backlighting

- For easy reading in low light.



OTHER MAIN FEATURES

- Audible alarms and additional high-visibility LED warning light for additional safety
- User updatable software gives access to the latest features and upgrade (must purchase optional download cable)
- Pre-Dive planning feature allows a preview of your next dive
- Single button access to last dive display (max depth and bottom time)
- History Mode includes total number of dives, max depth, total dive hours, and lowest temperature
- Nitrox mix to 50% O₂
- Optional deep stop with countdown timer
- Salt or fresh water dive selection
- Automatic altitude adjustment ensures an accurate profile
- Simple to use with DiverLog software on Mac or PC platforms; allows control of all your dive computer settings; view log and profile data, add location, notes and other details, as well as store and share photos and videos; DiverLog is available at ediverlog.com

OPTIONS

- Color options: Black/Gray, Black/Blue
- Download cable
- Wrist mount
- 2 gauge console

INCLUDED IN THE BOX

- Digital instruction manual
- Paper safety reference
- Diverlog brochure
- Quick reference card
- Lens protector
- Battery compartment opening tool



Optional Compass Module

Part #	Description
NS115112	i300 Computer, Wrist, BK/BU
NS115113	i300 Computer, Wrist, BK/GY
NS115116	i300 Computer, 2 Gauge, Imp, BLU
NS115125	i300 Computer, 2 Gauge, Imp, GRY
NS115117	i300 Computer, 2 Gauge, Met, BLU
NS115126	i300 Computer, 2 Gauge, Met, GRY
NS122111	PC Interface, USB, i300, i550
NS114115	Compass Module, NH

AQUA LUNG® i200 DIVE COMPUTER

The i200 is an intuitive, sporty computer that is easily versatile.

With its fresh design, you'll find yourself wearing the i200 as an everyday sports watch that is ready to dive when you are. And with 4 operating modes, a user-changeable standard battery, the ability to easily switch between 2 nitrox mixes, as well as no restriction switching between Free and Dive, it adapts to you.

• 4 operating modes

- Air, Nitrox, Gauge (with run timer), and Free Dive (tracks calculations to allow unrestricted switching between Dive and Free)
- High visibility LED alarm light for additional diving safety
- Switch between up to 2 nitrox mixes; mixes to 100% O₂ with no restriction

OTHER MAIN FEATURES

- Single button access to last dive display (max depth and bottom time)
- Deep stop with countdown timer
- History Mode records last 24 dives
- User-updatable software gives access to the latest features and upgrades (must purchase optional download cable)
- Simple to use with DiverLog software on Mac or PC platforms; allows control of all your dive computer settings; view log and profile data, add location, notes and other details, as well as store and share photos and videos; DiverLog is available at ediverlog.com

OPTIONS

- Download cable

INCLUDED IN THE BOX

- Digital instruction manual
- Safety reference info
- Diverlog brochure
- Quick reference card
- Lens protector
- Battery compartment opening tool
- Strap extension



Part #	Description
NS124111	i200 Computer, Black
NS122114	PC Interface, USB, i200

DIVE COMPUTERS AND GAUGES

AQUA LUNG TRANSMITTER

Aqua Lung's transmitters, used in conjunction with a compatible wrist computer, allow you to monitor current pressure and gas time remaining without a stiff high pressure hose, while providing a more streamlined profile.

- Hoseless gas pressure transmission for the i450t and i750tc
- Once set, the transmitter is permanently paired and will not accidentally pair with other computers
- Battery is user changeable and commercially available
- Two versions available: 100% O2 or up to 40% nitrox



Part #	Description
NS119111	Transmitter, BK
NS119112	Transmitter, BK, O2 Clean

AQUA LUNG COMPASSES AND WRIST DEPTH GAUGE

Designed with readability in mind, Aqua Lung's compass is perfect for navigation under any conditions.

- Large side view window for easy and accurate navigation
- Strap is designed to fit a variety of wrist sizes and wet/dry suit diameters
- Large, secure 360° ratcheting bezel
- Luminescent gauge face for easy reading in low light
- Fluorescent markings at 10° 20° 30° and 130° for navigation in low light environments
- Compass module fits other Aqua Lung boots

OPTIONS

- Available in wrist mount or drop in for console



Depth Gauge Wrist



Compass Wrist



Compass, Bungee



Hose mount compass

Part #	Description
NS114128	Compass Wrist, NH
NS114141	Compass, Hose Mount, NH
NS114143	Compass, Bungee Mount, NH
NS114136	Depth Gauge Wrist, 200'
NS114137	Depth Gauge Wrist, 60M

AQUA LUNG® ANALOG GAUGES

PRESSURE GAUGE

The Aqua Lung pressure gauge delivers both remaining air pressure and temperature in one easy-to-read display.

- Easy-to-read scale up to 5,000 psi / 350 bar rated
- Luminescent gauge face for easy reading in low light
- Integrated temperature scale
- Nitrox compatible up to 50%
- Shock resistant Bourdon tube
- One way safety valve
- 36" hose length
-

OPTIONS

- Available in imperial or metric

DEPTH GAUGE

The Aqua Lung depth gauge, with its specially designed depth scale and luminescent gauge face, allows for easier reading at a glance.

- High fidelity depth scale provides accurate and easier reading at shallow depths
- Wrist strap designed to fit a variety of wrist sizes and wet/dry suit diameters
- Maximum depth indicator
- Luminescent gauge face for easy reading in low light
- 200 foot / 60 meter maximum depth
- Wrist mount boot allows for future upgrade to the i300 dive computer module

OPTIONS

- Available in imperial or metric
- Available in wrist mount or drop in for console

ANALOG INSTRUMENT CONFIGURATIONS

- Two gauge console includes pressure gauge, depth gauge and writing slate (with option to add compass)
- Single unit pressure, depth or compass option available



Single Pressure Gauge



Optional Compass Module



2 Gauge and 3 Gauge Analog

Part #	Description
NS114123	Single Pressure Gauge Assy, PSI
NS114124	Single Pressure Gauge Assy, BAR
NS114117	Console, 2 Gauge, IMP
NS114118	Console, 2 Gauge, Met
NS114115	Compass Module, NH

ANALOG INSTRUMENTS

Apeks instruments supply clear and accurate information on your dive status, and are tested beyond normal dive limits to ensure they provide this precise information for all your dive experiences. Strong, easy to maintain housings provide years of trouble free service. Our gauges and gauge consoles are designed and finished at our UK factory to ensure every aspect reflects our commitment to quality. The gauges are stylish and fit perfectly with other products in the Apeks range, such as our world famous regulators.

SUBMERSIBLE PRESSURE GAUGE (SPG)

- The slimline gauge case is made from nickel plated brass
- Large loop area designed into the housing for ease of attachment
- The dial range is from 0 to 5000 psi
- Large black figures on a luminous background give a long phosphorescent effect
- Made with O2 compatible materials (be sure to O2 clean before use with high percentage oxygen)
- Dial window made of highly shock resistant and anti-splinter polycarbonate for protection
- Overpressure relief fitted in the back



Apeks SPG,
Brass, 5000 psi

SUBMERSIBLE PRESSURE GAUGE (SPG) + COMPASS

- See SPG details above
- Two viewing windows for easy left or right hand use
- Robust ratchet bezel, easily rotated even with thick gloves
- Large, easy to read numbers and directions on bezel



Console, SPG,
Compass, 5000 psi

SUBMERSIBLE PRESSURE GAUGE (SPG) + DEPTH GAUGE

- See SPG details above
- Phosphorescent dials for easy reading in poor visibility
- Two attachment areas integrated for position flexibility
- Compact design with vivid and clear displays - perfect for diving
- Resettable maximum depth indicator
- High shock resistant windows--a must for divers



Console, 2 Gauge,
5000 psi, 230 ft

SUBMERSIBLE PRESSURE GAUGE (SPG) + DEPTH GAUGE + COMPASS

- See specifics on each individual instrument above
- All instruments give accurate, clear readings and are made from the best quality build materials. As such they offer perfect functionality and excellent robustness



Console, 3 Gauge, 5000 psi,
230 ft, Compass

An **AQUA LUNG** Company

Part #	Description
AP0633IMP	Apeks SPG, Brass, 5000 psi
AP0634IMP	Console, SPG, Compass, 5000 psi
AP0635IMP	Console, 2 Gauge, 5000 psi, 230 ft
AP0636IMP	Console, 3 Gauge, 5000 psi, 230 ft, Compass
AP0633	Apeks SPG, Brass, 360 Bar
AP0634	CONSOLE, SPG, COMPASS, 360 Bar
AP0635	CONSOLE, 2 Gauge, 360 BAR/70M
AP0636	CONSOLE, 3 Gauge, 360 BAR/70M, COMPASS



Backside view



ALLTAB® UNDERWATER TABLET

UNDERWATER COMMUNICATIONS— SEND AN EMAIL FROM UNDERWATER!

- The ALLTAB® wirelessly connects to external devices, such as military communication devices and cameras
- Using the Allure data collection software, divers can directly collect, combine and analyze data from multiple users and geographical locations

DIVER NAVIGATIONAL ACCURACY— SITUATIONAL AWARENESS IN 3D

- Precise navigational accuracy of GPS at your fingertips
- The ALLTAB® GPS buoy system can be deployed for a quick navigational check to pinpoint a diver's exact location in real time
- Divers can create a 3D map of their course, depth, compass bearing, and distance to and from a point all while underwater using the Alleco Caveman software

AIRTIGHT UNDERWATER TABLET— FULLY FUNCTIONAL WITHOUT AIR BUBBLES

- The new ALLTAB® underwater tablet goes deep—to 150 m — without releasing bubbles
- The patented ALLTAB® technology allows divers to use the tablet touchscreen and features while wearing dive gloves

DESIGN INNOVATIONS

- Wireless charging for maximum waterproofing
- Ruggedized for military and professional diving
- Lightweight for mobility and maneuverability

CONFIGURABLE AND CUSTOMIZABLE

- The ALLTAB® can be configured and delivered with any user software using the Android Operating System
- The ALLTAB® can be factory customized to fit other tablets

Item Number	751000, Computer, ALLTAB®, Underwater Tablet
Size	264 mm × 175 mm × 21 mm
Weight	1425 g
Depth	0 m–150 m
Optional Software	Allure data gathering software, Alleco CAVEMAN, Alleco positioning and com system
Optional Hardware	Internet and GPS Buoy System
Included in the Box	ALLTAB® with Samsung Galaxy Tab S2 8.0"

Wireless charger
Waterproof storage case
NAVIGATOR software
ALLURE data gathering software (6 month license)



Part #	Description
75100	Alltab, Underwater Tablet
751001	Alltab, GPS Buoy



4200 SERIES I ANU

For more than 20 years, Luminox has partnered with the world's toughest maritime commandos to hone and refine a watch rugged and useful enough to be considered first line gear. Today, we've taken the lessons of the past and the refinement capable in the present to develop our toughest and most

specifically designed essential piece of timekeeping gear to date, the ANU (Authorized for Navy Use) watch series.

- Black PVD plated stainless steel case
- Screw down crown and case back
- Unidirectional ratcheting bezel
- Antireflective sapphire crystal
- Multi jewel Swiss quartz movement
- Lithium battery 8+ year
- Water resistant to 200 meters
- Black nylon strap with nylon web and black PVD brushed steel loops (No. 4221.CW model)
- Luminox self-powered illumination



No. 4221.CW 45 mm

AUTHORIZED FOR NAVY USE (ANU).
Preferred timepiece of maritime commandos.

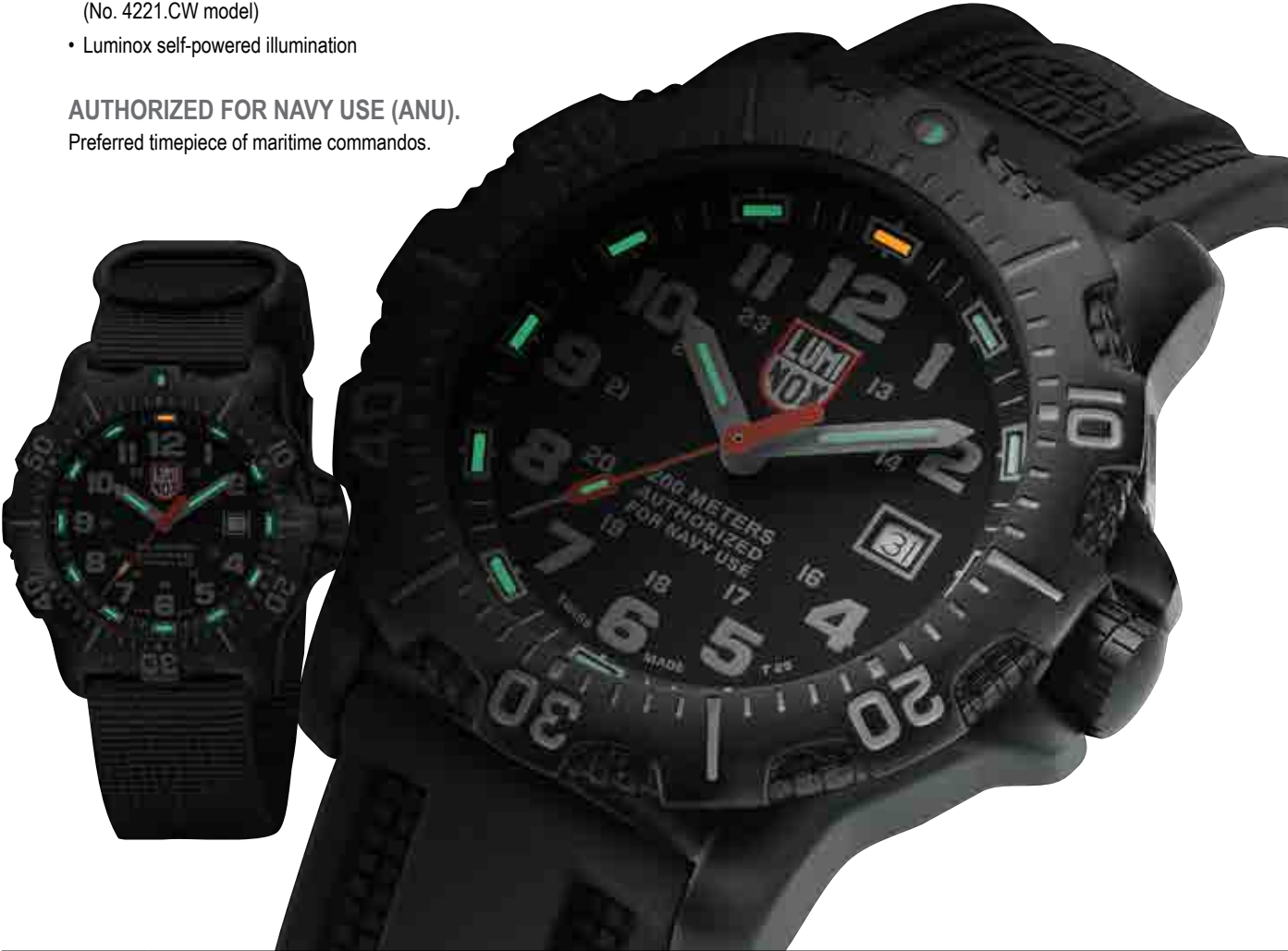

Part #	Description
41192	Authorized for Navy Use (MILPRO Diving Units Only, black nylon strap only)

AQUA LUNG® MISSION

The Mission mask utilizes frameless technology and offers a wide angle view. The Mission is available in two sizes, regular and midi to fit a wide variety of faces. Aqua Lung's Advanced Fit Technology uses textured bands of silicone around the skirt to form a superior seal against the face and minimizes water entry.

- Uniquely shaped lenses deliver excellent peripheral vision
- Frameless design along with specially designed buckles allow the mask to be folded for easy storage in a BCD or suit pocket for use as a backup mask
- Counterposed push-button activation makes strap adjustments fast and holds the strap securely in place once set, and is also easy to use with gloves
- Wide headpiece on silicone strap conforms to the user's head for a comfortable, secure fit
- High grade silicone allows facial skirt to flex and naturally mold around facial contours for a leak free seal

COLOR OPTIONS:

- Black/charcoal



Part #	Description
505352	Black/Black Silicone
505355	MIDI Black/Black Silicone

MASKS

AQUA LUNG FAVOLA

- The Favola guarantees an incredible field of vision
- The lenses are at an incline to provide a wide angle of view upwards and downwards
- Patented cardanic joint buckles rotate both up and down and in and out; they provide maximum adaptability and comfort for any head shape
- The quick counterposed push-button activation makes the buckle easy to use even when wearing gloves
- New strap with larger headpiece provides greater stability and comfort



Blk Silicone Blk/Blu/Sil Frame

Part #	Description
505515	Favola, Black/Blue/Silver
505525	Favola, Black/Black Silicone
505537	Favola, Cir Sil, Orange

AQUA LUNG TEKNIKA

- Solid, robust mask with technical divers in mind
- Outer frame made of shock absorbent techno-polymer
- The backing rear support is a one-piece molded frame
- Assembled with stainless steel AISI 304 bolts and screws
- Patented cardanic joint buckles rotate both up and down and in and out
- Quick counterposed push-button activation is easy to use even when wearing gloves
- Wide headpiece on silicone strap provides stability and comfort
- Foldable and able to fit into BC pockets



Part #	Description
505475	Teknika, Black/Black Silicone

AQUA LUNG MICROMASK

- The Micromask is a revolution in mask design. Its innovative, patented structure makes it possible for the lenses to fit in the ocular orbit. Never before have lenses been so close to the eyes. This results in not only an amazingly wide peripheral, but an extremely low internal volume
- Extra low volume makes it very easy to clear
- Patented cardanic joint buckles rotate both up and down and in and out; they provide maximum adaptability and comfort for any head shape
- The quick counterposed push-button activation make the buckle easy to use even while wearing gloves



Part #	Description
505495	Micromask, Blk/Blk Silicone
505492	Micromask - Blk/Clear Silicone

AQUA LUNG® VENTURA+

The Ventura+ mask, a timeless classic, has been aesthetically revisited and enriched with patented Cardanic Joint buckles. Its single lens design provides a wide field of view.

- Redesigned frame
- Patented cardanic joint buckles rotate both up and down and in and out; they provide maximum adaptability and comfort for any head shape
- The quick, counterposed push-button activation makes it easy to release the strap even with gloves on
- The silicone strap has an enlarged headpiece for comfort and to prevent strap migration
- Single lens is 4 mm thick and tempered to ANSI standards
- 210 grams (7 oz)
- Available in clear or black LSR silicone



Part #	Description
503849	Ventura +, Blk Sil, Black

DEEP SEE OMNI

- High quality liquid injection silicone
- Unique frameless design provides very low volume & excellent field of vision
- Two-lens designs now available in Standar & Midie sizing
- 2 piece clear mask box included
- Great back-up mask
- Easy fit in BCD pocket
- Standard skirt measures 12.2cm W x 10.3cm H (4.8" x 4.1")
- Midi skirt measures 11.6cm W x 10.1cm H (4.6" x 3.9")



Part #	Description
D27012	Omni 2 Lens Black
D27752	Omni 2 Lens Black MIDI

MASKS

AQUA LUNG LOOK 2

Look 2 is a new two lens mask, complete with patented cardanic joint buckles. It features a silicone strap with a wide headpiece. The close to cheekbones frame design guarantees an excellent view in all directions. The Look 2 boasts a low inner volume for easy clearing. The Look 2 supports a wide assortment of negative and positive diopter corrective lenses. A clever lens replacement system allows for rapid and easy substitution of the lenses (patent pending). The Look 2 Midi version fits slim faces.

SPECIFICATIONS :

- Skirt: Silicone LSR, clear or black
- Glass: 3 mm, tempered
- Strap: Silicone with enlarged headpiece
- Buckles: cardanic joint buckles
- Weight: 185 g / 6.5 oz. (LOOK 2) - 180 g / 6.3 oz. (LOOK 2 MIDI)



Black w/ Blue

Part #	Description
503801	Look 2, Clear skirt, Blk w/ Blue
503803	Look 2, Black Silicone
503806	Look 2 Midi, Clear Skirt, Blk/Blue
503852	Look 2 Midi, Clear Skirt, Blk/Silver

AQUA LUNG OPTICAL LENS (LOOK 2)

- +3.0 to -10.0 Diopter
- Sold as single lenses

Part #	Description
503810	Lens, Look 2 Optical -1.0 Diopter
503811	Lens, Look 2 Optical -1.5 Diopter
503812	Lens, Look 2 Optical -2.0 Diopter
503813	Lens, Look 2 Optical -2.5 Diopter
503814	Lens, Look 2 Optical -3.0 Diopter
503815	Lens, Look 2 Optical -3.5 Diopter
503816	Lens, Look 2 Optical -4.0 Diopter
503817	Lens, Look 2 Optical -4.5 Diopter
503818	Lens, Look 2 Optical -5.0 Diopter
503819	Lens, Look 2 Optical -5.5 Diopter
503820	Lens, Look 2 Optical -6.0 Diopter
503821	Lens, Look 2 Optical -6.5 Diopter
503822	Lens, Look 2 Optical -7.0 Diopter
503823	Lens, Look 2 Optical -7.5 Diopter
503824	Lens, Look 2 Optical -8.0 Diopter
503825	Lens, Look 2 Optical -8.5 Diopter
503826	Lens, Look 2 Optical -9.0 Diopter
503827	Lens, Look 2 Optical -9.5 Diopter
503828	Lens, Look 2 Optical -10.0 Diopter
503829	Lens, Look 2 Optical, RT, +1.5 Diopter
503830	Lens, Look 2 Optical, RT, +2.0 Diopter
503831	Lens, Look 2 Optical, RT, +2.5 Diopter
503832	Lens, Look 2 Optical, RT, +3.0 Diopter
503833	Lens, Look 2 Optical, LT, +1.5 Diopter
503834	Lens, Look 2 Optical, LT, +2.0 Diopter
503835	Lens, Look 2 Optical, LT, +2.5 Diopter
503836	Lens, Look 2 Optical, LT, +3.0 Diopter

AQUA LUNG MAUI

- Low volume, single window design
- Black silicone skirt
- Popular mask for military and professional divers



Part #	Description	NSN
503350	Maui, Black/Black	4220013272120

AQUA LUNG WRAPAROUND

- Classic three window design
- Available in black silicone only



Part #	Description	NSN
502620	Wraparound, Black/Black	4220012251611

AQUA LUNG PACIFICA

- Equipped with popular purge valve
- Available in black silicone only
- Classic single window design



Part #	Description	NSN
507810	Pacifica, Black/Black	4220004651582

AQUA LUNG ATLANTIS II

- Classic, large volume, oval styling
- Popular with photographers
- Excellent field of vision
- Available in black silicone only



Part #	Description	NSN
507710	Atlantis II, Black/Black	4220010771603

AQUA LUNG MASKS, FINS AND SNORKELS REPLACEMENT PARTS

Part #	Description
	FAVOLA, INFINITY, TEKNIKA, MICRO MASK, MYTHOS, TYKE, KEA
502537	Mask strap, clear, w/ retainers
502538	Mask strap, black, w/ retainers
505565	Cardanic buckles (pair)
	LOOK MASK
42457	Mask Strap, Clear
	WRAPAROUND, PACIFICA, ATLANTIS
507709	Mask strap, black silicone
502608	Metal Buckle Kit, Wraparound, Pair of 2
	MISC.
505020	Mask Box, Aqua Lung masks
734407	Snorkel Keeper, Impulse I, II or III (current)
734332	Snorkel Keeper, Separating
622680	Fin Strap/Buckle, Aqua Lung

MASKS

Aqua Sphere SEAL MASK 2.0

- Mask-like watertight seal for multisport activities
- 180 degree vision with curved lens
- Shatterproof polycarbonate lens
- Easy strap adjustment
- Antifog, scratch resistant treated
- Must be purchased in quantities of 6



www.aquasphereswim.com

Part #	Description
175100	Seal Mask 2.0 Clear Lens, Black, Gray
175150	Seal Mask 2.0 Smoke Lens, Black, Green
220313	Replacement Strap, Black

Aqua Sphere SPHERA MASK

- 100% UVA and UVB protection
- Patented Plexisol® lens provides 180 degree distortion free visibility
- Anti-fog and scratch-resistant coating
- Hydrodynamic styling
- Easily adjustable buckle system



www.aquasphereswim.com

Part #	Description	NSN
220531	Sphera, Black/Black	4220013272120

AQUA LUNG® ZEPHYR

- Splash guard with purge channel on top of snorkel
- Elliptical purge valve for clearing reservoir at the bottom
- Easy, quick adjust clip for mask attachment
- Integrated corrugation zone for flexibility
- Rotating mouthpiece assembly
- Comfo-bite hypoallergenic mouthpiece
- Made in Italy; trade compliant
- Trade compliant



Part #	Description	
180710	Zephyr, Blk/Blk	

AQUA LUNG® MILITARY

- Simple neoprene rubber design
- J tube or flex tube
- Secure keeper for mask strap



Part #	Description	NSN
736920	Military Snorkel, Black Neoprene	4220009556535
736930	Military Snorkel, Flex, Black Neoprene	4220012277503

SNORKELS

AQUA LUNG IMPULSE 3

IMPROVED, MORE STREAMLINED VERSION OF THE ORIGINAL!

Since its introduction in 1989, the Impulse has been the best selling snorkel in the world. Today, after continued refinement and evolution, the Impulse 3 is more streamlined and higher performing than its predecessors, the Impulse and Impulse 2.

- The Impulse 3 uses a two valve system: if a wave breaks over the snorkel, the patented upper annular valve directs most water out before reaching the mouthpiece—any water that does get past drains out the lower valve
- The reservoir located below the mouthpiece keeps the breathing path clear of excess water; in the rare event you'll need to clear the snorkel, all it takes is an easy puff
- Patented comfo-bite mouthpieces, which eliminate jaw fatigue, are replaceable and an optional, smaller size is available
- Also available in a non-flex, standard version



Part #	Description
734410	Impulse 3 Flex, Silver
734415	Impulse 3, Non Flex, Silver
734590	Impulse 3, Flex, Black/Black
734595	Impulse 3, Non Flex, Black/Black

AQUA LUNG® ROCKET II FINS

- Greatly improved design
- Flexible material construction for long distance swimming
- Neutrally buoyant
- Large foot pocket
- Grommet holes for hooking up fins
- Extremely popular with military and professional divers



Rocket II



Part #	Description	Size	NSN
621130	Rocket Fin II, Large	9-11	4220015473051
621135	Rocket Fin II, Super	12+	4220015473054
769460	Spring Strap Kit, WEB, MD, 2 each per package		
769061	Spring Strap Kit, WEB, LG, 2 each per package		
769062	Spring Strap Kit, WEB, XL, 2 each per package		

AQUA LUNG® ROCKET FINS

- Traditional all rubber design
- Heavy duty construction
- One of the first vented rubber fins in North America



Rocket

Part #	Description	Size	NSN
621110	Rocket-Quick Release	Large	4220010156762
621100	Rocket, Original, Metal Buckles		4220012205816
621610	Super Rocket-Quick Release	Super	4220010156762

RK3 HD FINS

The RK3 HD fin is the latest in the RK3 offering. Made from a higher density material than the standard RK3, the RK3 HD fin is stiffer and heavier, making them the ideal fin for drysuit diving. The new, heavier compound makes them negatively buoyant and produces a stiffer blade, providing additional power in heavy currents or surf.

- Based on one of the first vented rubber fins sold in North America and popular among military and professional divers
- Compact, and ultra rugged for use in harsh environments
- Improved foot pocket with spring straps for ease of use with cold hands or thick gloves
- The design has been the standard gear issue fin for military, special ops, coast guard and public safety divers for decades
- Short, wide blade provides maximum forward thrust while maintaining great maneuverability
- Vented blade design reduces resistance on the upstroke and enhances thrust on the downstroke
- The vents also eliminate vortexes that can occur along the back of the blade much in the same way split fins eliminate the vortex
- The blade material is designed to hold up in the toughest environments, temperatures and abuse
- Two large grommet holes designed to fit most carabineers for easy storage of the fins
- Spring straps come standard
- Custom designed buckle holds spring straps in optimum position
- 3 sizes available: Medium (7-9), Large (9-11) and Super (12+)
- Colors: RK3 HD - Black, Gray

Fin Material	Thermoplastic Rubber
Dimensions	Medium - 19.15in L x 9in W Large - 21.5in L x 9.5in W Super - 22.5 in L x 9.5in W
Weight (pair)	Medium w/ Spring Straps - 5.25 lbs Large w/ Spring Straps - 6.25 lbs Super w/ Spring Straps - 6.75 lbs
Buoyancy	All Sizes with Spring Strap - Slightly Negative
Buckle Attachment	316 stainless steel nut and bolt
Foot pocket	Open heel design
Spring straps	Yes
Vents	Yes
Colors	Black, Gray

Part #	Description	Size
621212	Black	Medium
621216	Black	Large
621218	Black	Super
FA2471010M	Gray	Medium
FA2471010L	Gray	Large
FA2471010XL	Gray	Super



apeks® RK3 FINS

The RK3 fin's traditional all rubber design has been the choice of military, special operations, Coast Guard and public safety divers for decades. The RK3 blade material is formulated to hold up in the toughest environments, temperatures, and abuse. The short wide blade provides maximum forward thrust while maintaining great maneuverability. The vented blade design reduces resistance on the upstroke and enhances thrust on the downstroke. The fins come standard with stainless steel spring straps.

- Custom designed buckle holds spring straps in optimum position
- Custom buckle is attached with stainless steel nut and bolt
- Two large grommet holes on either end are designed to fit most carabineers
- 3 sizes available: Medium (7-9), Large (9-11) and Super (12+)
- Available in 4 colors: Black, White, Orange and Yellow

Fin Material	Thermoplastic Rubber
Dimensions	Medium - 19.15in L x 9in W Large - 21.5in L x 9.5in W Super - 22.5 in L x 9.5in W
Weight (pair)	Medium w/ Spring Straps - 2.25 lbs Large w/ Spring Straps - 2.75 lbs Super w/ Spring Straps - 2.75 lbs
Buoyancy	All Sizes with Spring Strap - Slightly Positive
Buckle Attachment	316 stainless steel nut and bolt
Foot pocket	Open heel design
Spring straps	Yes
Vents	Yes
Colors	Black, White, Orange and Yellow



Part #	Description	Size
621160	Black	Medium
621170	Black	Large
621180	Black	Super
621201	White	Medium
621203	White	Large
621205	White	Super
FA2480808M	Orange	Medium
FA2480808L	Orange	Large

Part #	Description	Size
FA2480808XL	Orange	Super
FA2480707M	Yellow	Medium
FA2480707L	Yellow	Large
FA2480707XL	Yellow	Super
621146	Spring Strap w/ Heel Pad, 2ea	Medium
621147	Spring Strap w/ Heel Pad, 2ea	Large
621148	Spring Strap w/ Heel Pad, 2ea	Super

AQUA LUNG SHREDDER SAR

- Special fin for water rescue, SAR swimming, and helo ops
- Heavy duty adjustable buckle with padded heel and leash
- Large foot pocket receives large boots including wetsuit boots and EVO 4 boots

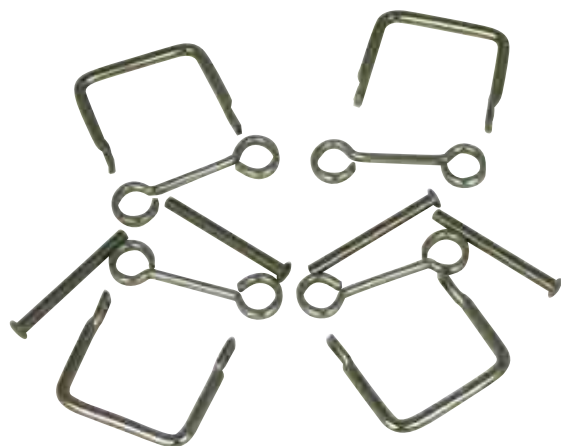

Part #	Description	Size	NSN
621150	Shredder SAR, Yellow, Large	10 - 13	
621155	Shredder SAR, Black, Large	10 - 13	

AQUA LUNG REPLACEMENT PARTS

#621120 Buckle Kit / Metal
(Zeech Frame and Post) And MIDCC



#621131 Metal Buckle Kit
for Rocket II

Part #	Description	NSN
622680	Strap/Buckle Assy, Quick Release (1 each of strap and buckle)	4220014853999
621131	Metal Buckle Kit for Rocket II (pair of 2 for 1 fin)	
621132	Fin Strap, Rocket II	
621151	Shredder SAR Strap and buckle assy(Pair)	
621120	Buckle Kit / Metal (Zeech Frame and Post) And MIDCC	

AQUA LUNG® X SHOT

The X Shot fins are high performance fins that incorporate new technologies and the latest materials. They take the best concepts of the SlingShot and HotShot fins and improve them.

- The Power Zone, located in the front of the foot pocket where power bands once were, continues to evolve and now integrates V Boosters which provide even more power with less effort
- New spring strap offers a soft heel pad and proprietary Aqua Lung buckles
- The foot pocket is equipped with the Power Transmission Zone to anchor the foot and prevent unnecessary stretching of the foot pocket on the power stroke, resulting in maximum energy transmission
- This anchors the foot preventing unnecessary stretching of the foot pocket on the power stroke resulting in maximum energy transmission
- High performance elastomer blade for the most efficiency
- An elastic blade insert creates a spoon effect that pushes more water with each down stroke adding to efficiency
- Customized inner sole provides a grip effect to prevent the boot from moving laterally inside and wasting power



Spring Strap



Power Zone



Part #	Description	Size
62930	Black	Small
62931	Black	Regular
62932	Black	Large / X-large

AQUA LUNG PUBLIC SAFETY WET SUIT

- 5/3mm Red with Black Trim.
- Skin-in neckseal provides comfortable stretch and seals out water. Closes with hook
- Heavy duty non-corrosive metal zipper for durability .
- Glued and blindstitched seams.
- Three way zipper seal minimizes water entry.
- Spine pad is integrated as part of three way zipper seal.
- Kidney pad for additional insulation in this high heat loss area.
- Pre-bent anatomic legs and arms.
- The knee pads are durable and stretchy for comfort.
- Ultra stretch wrist and ankles.



Part #	Description	Color	Size
4040872	AQUAFLEX JUMP 5/3MM	Red / Blk	MD
4040873	AQUAFLEX JUMP 5/3MM	Red / Blk	ML
4040874	AQUAFLEX JUMP 5/3MM	Red / Blk	LG
4040875	AQUAFLEX JUMP 5/3MM	Red / Blk	XL
4040876	AQUAFLEX JUMP 5/3MM	Red / Blk	XXL

AQUA LUNG® SOLAFX 8/7 MM

The SolAfx is Aqua Lung's most advanced wetsuit, with unique features like an integrated hood and internal arm and leg cuffs. The redesigned SolAfx suit now includes Aqua Lung's X-Tend cuffs, providing a finished look with maximum stretch. It has new environmentally-friendly features, such as the non-P.A.H. (Polycyclic Aromatic Hydrocarbons) neoprene. Unique designs are specially tailored for men and women. The suit provides maximum warmth, thanks to its 8mm torso and 7mm arms and legs.

- X-tend cuff technology provides a finished look without sacrificing stretch by removing restrictive edge tape
- Environmental friendly features: neoprene free of P.A.H. (Polycyclic Aromatic Hydrocarbons), made from a non-petroleum based material, and has REACH (European Union standards) approved thread
- 8mm AquaFlex neoprene used in the torso with 7mm AquaFlex neoprene on the legs and arms for added flexibility
- Liquid Fusion Seam Technology with reinforcing patches on the inside at seam junctions enhances the durability and integrity of the seams
- The suit has an across-the-chest "Plasmaloc" zipper with tighter tolerances and a unique integrated tooth design that makes the zipper more water resistant than most other brands. This minimizes water exchange and allows you to remain warm throughout your dive
- Silicone no slip shoulder feature provides added protection and helps to keep the BC shoulder straps in place
- A water dam covers the neck and shoulders, providing an additional layer of thermal protection against any water entering through the zipper
- "Skin-in" gasket seals in the forearms and calves minimize water entry through the sleeves and legs.
- Lower back pad helps keep water out
- The outer nylon material is resistant to abrasions and Velcro™ snags due to the tighter weave to keep your suit looking good!
- The inner material is ultra soft providing exceptional comfort and making these suits easy to don and doff
- Powertex kneepad offers increased flexibility while offering excellent abrasion resistance
- Pre-bent anatomic legs and arms provide a more comfortable fit and reduce bunching of material at the joints
- The attached hood offers G2 Vent Technology that allows trapped regulators exhaust bubbles to exit while keeping cold water out



Part #	Description	Size
4041110	8mm, Men's, Black/Charcoal	XS
4041111	8mm, Men's, Black/Charcoal	SM
4041112	8mm, Men's, Black/Charcoal	MD
4041113	8mm, Men's, Black/Charcoal	ML
4041113L	8mm, Men's, Black/Charcoal	MLL
4041114	8mm, Men's, Black/Charcoal	LG
4041114L	8mm, Men's, Black/Charcoal	LL
4041114S	8mm, Men's, Black/Charcoal	LS
4041115	8mm, Men's, Black/Charcoal	XL
4041115L	8mm, Men's, Black/Charcoal	XLL
4041115S	8mm, Men's, Black/Charcoal	XLS
4041116	8mm, Men's, Black/Charcoal	XXL
4041117	8mm, Men's, Black/Charcoal	3XL

MILITARY WETSUITS

AQUA LUNG® 3 MM MILITARY SHORTY

- All black with black logo graphics
- 3 mm neoprene used throughout
- Trade compliant
- Hook and loop adjustable neck
- Flat lock stitch avoids chafing
- Heavy duty #10 zipper
- Black zipper water shield

Part #	Description	Size
409332	3 mm Shorty, Blk, M	MD
409333	3 mm Shorty, Blk, ML	ML
409334	3 mm Shorty, Blk, L	LG
409335	3 mm Shorty, Blk, XL	XL
409336	3 mm Shorty, Blk, XXL	XXL
409322	3 mm Jumpsuit, Blk, M	MD
409323	3 mm Jumpsuit, Blk, ML	ML
409324	3 mm Jumpsuit, Blk, L	LG
409325	3 mm Jumpsuit, Blk, XL	XL
409326	3 mm Jumpsuit, Blk, XXL	XXL



AQUA LUNG® 7/5 MM JUMP MILITARY WETSUIT

- All black with black logo graphics
- Skin-in neck seal
- Pre-bent anatomic legs and arms
- Durable and stretchy knee pads
- Liquid rubber seams prevent water transfer and unraveling
- Three-way zipper seal minimizes water entry to maintain warmth
- Kidney pad for additional insulation in this high heat loss area
- Arm and leg cuffs are all fused with the X-Tend technology which minimizes fraying and maximizes stretch
- Trade compliant

Part #	Description	Size
409312	5/3 mm Jumpsuit, Blk, M	MD
409313	5/3 mm Jumpsuit, Blk, ML	ML
409314	5/3 mm Jumpsuit, Blk, L	LG
409315	5/3 mm Jumpsuit, Blk, XL	XL
409316	5/3 mm Jumpsuit, Blk, XXL	XXL
409302	7/5 mm Jumpsuit, Blk, M	MD
409303	7/5 mm Jumpsuit, Blk, ML	ML
409304	7/5 mm Jumpsuit, Blk, L	LG
409305	7/5 mm Jumpsuit, Blk, XL	XL
409306	7/5 mm Jumpsuit, Blk, XXL	XXL



AQUA LUNG® WETSUIT SIZE CHART

MEN'S SIZE

SOLAFX

Size	Height (ft. in.)	Height (cm)	Weight (lb)	Weight (kg)
XS	5'4-5'7	163-170	120-135	55-61
S	5'6-5'9	168-175	130-145	59-66
M	5'8-5'11	173-180	150-170	68-77
ML	5'9-6'	175-189	165-185	75-84
MLL	5'11-6'2	180-188	170-190	77-86
LS	5'6-5'9	168-175	175-195	80-89
L	5'10-6'1	178-185	180-200	82-91
LL	6'1-6'4	185-193	185-205	84-93
XLS	5'7-5'10	170-178	190-210	86-95
XL	5'11-6'2	180-188	195-220	89-100
XLL	6'2-6'5	188-196	200-225	91-102
XXL	6'-6'3	189-191	210-235	95-107
3XL	6'1-6'4	185-193	225-250	102-114

JUMP MILITARY WETSUIT

Size	Size	Weight	Height
M	150-170 lbs.	68-77 KG	5'8-5'11 173-180 cm
ML	165-185 lbs.	75-84 KG	5'9-6' 175-189 cm
L	180-200 lbs.	82-91 KG	5'10-6'1 178-185 cm
XL	195-220 lbs.	89-100 KG	5'11-6'2 180-188 cm
XXL	210-235 lbs.	95-107 kg	6'-6'3 189-191 cm



HOODED VESTS

AQUA LUNG 6/5/3 MM HOODED VEST

The 6/5/3 mm hooded vest is a popular accessory to provide additional warmth to any of our jumpsuits. The different thicknesses have been strategically placed for easy donning and doffing as well as properly insulating high heat loss areas.

- The hood is 6 mm thick with a 4 mm skin-in face seal which can be easily trimmed
- The vest has 5 mm front and back panels with 3 mm sides for ease of donning and doffing
- A bubble vent built into the hood allows trapped exhaust bubbles from the regulator to escape Seams are glued and blindstitched
- Glued and blindstitched seams

MEN'S SIZES:

SM - MD - ML - LG - XL - XXL - 3XL



Part #	Description	Color	Size
40601	VEST,HOODEDVest,6/5/3,MENBLACK, SM	Black	SM
40602	VEST,HOODEDVest,6/5/3,MENBLACK, MD	Black	MD
40603	VEST,HOODEDVest,6/5/3,MENBLACK, ML	Black	ML
40604	VEST,HOODEDVest,6/5/3,MENBLACK, LG	Black	LG
40605	VEST,HOODEDVest,6/5/3,MENBLACK, XL	Black	XL
40606	VEST,HOODEDVest,6/5/3,MENBLACK, XXL	Black	XXL
40607	VEST,HOODEDVest,6/5/3,MENBLACK, 3XXL	Black	3XXL

AQUA LUNG® 7/4 SEAHOOD FLEX

- Made entirely of HS200 high stretch neoprene for exceptional comfort and fit
- 7 mm HS200 high stretch neoprene cranium and 4 mm HS200 high stretch bib
- 4 mm HS200 high stretch skin-in neoprene face seal left unbound to allow for custom trimming
- Unique vent design releases air trapped at the top of the head
- Waterproof glued and blindstitched seams
- Hanging loop located at top for easy drying
- Descriptive hang tag attached to hanging loop

Part #	Model	Size
1000996	Men's 7/4 Seahood Flex	XS
1000997	Men's 7/4 Seahood Flex	SM
1000998	Men's 7/4 Seahood Flex	MD
1000999	Men's 7/4 Seahood Flex	LG
1001000	Men's 7/4 Seahood Flex	XL
1001001	Men's 7/4 Seahood Flex	XXL



AQUA LUNG® 7/4 SEAHOOD

- 7 mm neoprene cranium and 4 mm bib
- Color coded size markings on bib for easy identification in rental programs
- 4 mm skin-in neoprene face seal left unbound to allow for custom trimming
- Unique vent design releases air trapped at the top of the head
- Waterproof glued and blindstitched
- Hanging loop located at top for easy drying
- Descriptive hang tag attached to hanging loop

Part #	Model	Size
1001002	Men's 7/4 Seahood	XS
1001003	Men's 7/4 Seahood	SM
1001004	Men's 7/4 Seahood	MD
1001005	Men's 7/4 Seahood	LG
1001006	Men's 7/4 Seahood	XL
1001007	Men's 7/4 Seahood	XXL



AQUA LUNG® 7/4 DRYHOOD FLEX

- Made entirely of HS200 high stretch neoprene for exceptional comfort and fit
- 7 mm HS200 high stretch neoprene cranium and 4 mm HS200 high stretch skin-in neoprene face and neck seals
- Face area left unbound to allow for custom trimming
- Unique vent design releases air trapped at the top of the head
- Waterproof glued and blindstitched
- Hanging loop located at top for easy drying
- Designed for use with drysuits
- Descriptive hang tag attached to hanging loop

Part #	Model	Size
1000991	Men's 7/4 Dryhood Flex	SM
1000992	Men's 7/4 Dryhood Flex	MD
1000993	Men's 7/4 Dryhood Flex	LG
1000994	Men's 7/4 Dryhood Flex	XL
1000995	Men's 7/4 Dryhood Flex	XXL



AQUA LUNG® 1.5 MM SEAHOOD

- 1.5 mm neoprene for moderate warmth
- Face area left unbound to allow for trimming
- Durable flat lock construction
- Hanging loop located at top for easy drying
- Descriptive hang tag attached to hanging loop

Part #	Model	Size
1001172	Men's 1.5 mm Seahood	SM
1001173	Men's 1.5 mm Seahood	MD
1001175	Men's 1.5 mm Seahood	LG
1001176	Men's 1.5 mm Seahood	XL
1001177	Men's 1.5 mm Seahood	XXL





HAZMAT PS DRYsuit PUBLIC SAFETY HAZMAT DIVER

The HAZMAT Public Safety Drysuit is designed with the professional public safety diver in mind. Numerous police and fire departments have been using the HAZMAT for more than 14 years. This suit has been designed with this diver in mind; many features that meet the public safety diver's needs are incorporated as standard.

Using the latest in chemical and abrasion resistant materials, as well as advanced construction techniques, the HAZMAT drysuit offers two layers of both water and chemical protection. All seams are reinforced, stitched, then heat sealed at over 600°C inside and out, making for an extremely durable drysuit. This construction results in a smooth interior and exterior surface which allows for very easy decontamination of most chemicals.

FEATURES

- Chemical resistant polyurethane inside and out
- Interior and exterior tape welded seams
- Tear and puncture resistant nylon core
- Attached 7 mm neoprene comfort boots
- Permanently attached round SLT wrist rings with replaceable Polytex Pro wrist seals
- Permanently attached SLT neck ring with Polytex hood and neckseal combo
- Apeks contaminated water dual exhaust valve and standard inlet inflation valve
- Easy to clean and decontaminate inside and out
- Includes hood liner, internal suspenders, inflator hose, HAZMAT patch kit and a drysuit bag

SIZES

XS, S, SK, M, MT, MK, L, LT, LK, XL, XLK, 2XL, 3XL, 4XL

See size charts on pages 84-85 or view online at:

www.aqualungdrywear.com

HAZMAT MULTILAMINATE

Fully sealed chemically resistant polyurethane

Interior and exterior tape welded seams

Tear and puncture resistant nylon core

Outer fully sealed washable, chemically resistant polyurethane layer

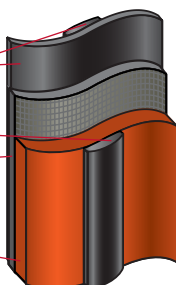

Part #	Description	Color
611983	HAZMAT PS Drysuit - MTO (made to order)	Red / Black
611984	HAZMAT PS Drysuit - MTM (made to measure)	Red / Black
611985	HAZMAT PS Drysuit - MTO (made to order)	Black
611986	HAZMAT PS Drysuit - MTM (made to measure)	Black



HAZMAT COM DRYsuit

COMMERCIAL HAZMAT DIVER

The HAZMAT COMMERICAL Drysuit is designed with the professional commercial diver in mind. This suit is a contaminated water drysuit equipped with a yoke for use with a diving helmet.

Using the latest in chemical and abrasion resistant materials, as well as advanced construction techniques, the HAZMAT COMMERICAL Drysuit offers two layers of both water and chemical protection. All seams are reinforced, stitched, then heat sealed at over 600°C inside and out, making for an extremely durable and drysuit. This construction results in a smooth interior and exterior surface which allows for very easy decontamination of most chemicals.

FEATURES

- Chemical resistant polyurethane inside and out
- Interior and exterior tape welded seams
- Tear and puncture resistant nylon core
- Heavy duty attached poly boots
- Permanently attached round SLT wrist rings with replaceable Polytex Pro wrist seals
- Apeks contaminated water dual exhaust valve and standard inlet inflation valve
- Suit is supplied with choice of attached helmet yoke:
 - Aqua Lung/Gorski G3000SS
 - Kirby Morgan - all models
 - Miller
 - Desco Air Hat
- Easy to clean and decontaminate inside and out
- Includes internal suspenders, inflator hose, HAZMAT patch kit and a drysuit bag

SIZES

XS, S, SK, M, MT, MK, L, LT, LK, XL, XLK, 2XL, 3XL, 4XL

See size charts on pages 84-85 or view online at:

www.aqualungdrywear.com

HAZMAT MULTILAMINATE

Fully sealed chemically resistant polyurethane

Interior and exterior tape welded seams

Tear and puncture resistant nylon core

Outer fully sealed washable, chemically resistant polyurethane layer

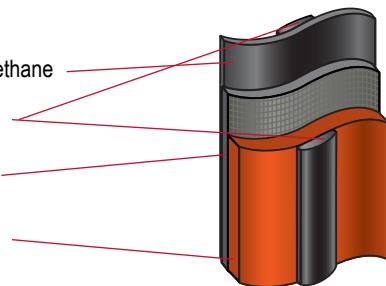

Part #	Description	Color
611987	HAZMAT COM Drysuit - MTO (made to order)	Red / Black
611988	HAZMAT COM Drysuit - MTM (made to measure)	Red / Black
611989	HAZMAT COM Drysuit - MTO (made to order)	Black
611990	HAZMAT COM Drysuit - MTM (made to measure)	Black





PRO COM DRYsuit

PROFESSIONAL COMMERCIAL DIVER

FEATURES

- Exceptionally durable suit for everyday general purpose use
- Lightweight compared to other commercial diving suits
- Two water barrier layer material with double taped seams
- Fitted neck and wrist seals
- Heavy duty poly boots
- Standard Apeks valves
- No yoke, hood, dry glove rings
- Very easy to repair
- Built in suspender system
- Easy to clean
- Available in 14 Standard sizes and Made to Measure customs

OPTIONS AVAILABLE

- Relief zipper
- Steel toed safety boots
- Comfort boots for use with fins
- Double diaphragm exhaust valve
- Cargo pockets

SIZES

XS, S, SK, M, MT, MK, L, LT, LK, XL, XLK, 2XL, 3XL, 4XL

See size charts on pages 84-85 or view online at:

www.aqualungdrywear.com

COLOR

Black

PRO COM MULTILAMINATE

Fully sealed chemically resistant polyurethane

Interior and exterior tape welded seams

Tear and puncture resistant nylon core

Outer fully sealed washable, chemically resistant polyurethane layer

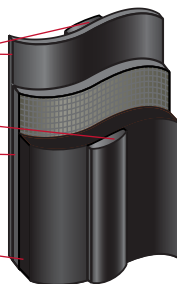

Part #	Description	Color
611218	Pro Com Drysuit - MTO (made to order)	Black
611217	Pro Com Drysuit - MTM (made to measure)	Black



EN14225-2:2005



AQ-COM1 NEOPRENE DRYsuit

The AQ-COM1 drysuit is designed for the professional working diver. The AQ-COM1 uses 7 mm neoprene for durability and warmth together with high strength para-aramid panels in key wear areas. An ideal suit for cold water and cold weather diving tasks.

FEATURES

- Heavy duty 7 mm neoprene
- Reinforced para-aramid neoprene:
 - Shoulders.
 - Buttocks.
 - Legs (inner and outer).
- Neoprene skin-out neck and tuck wrist seals
- Attached vulcanized rubber boots
- Apeks exhaust and inflate valves
- Inflation hose included
- Easy to repair

SIZES

S, M, L, XL, 2XL

See size charts on pages 84-85 or view on-line at:
www.aqualungdrywear.com

COLOR

Black/dark gray only



Part #	Description	Color
404110	DRYSUIT, COM1/AQ, BLK, SM	Black
404111	DRYSUIT, COM1/AQ, BLK, MD	Black
404112	DRYSUIT, COM1/AQ, BLK, LG	Black
404113	DRYSUIT, COM1/AQ, BLK, XL	Black
404114	DRYSUIT, COM1/AQ, BLK, 2XL	Black





ENVIRO DRYSUIT

The ENVIRO drysuit is used by divers working in Moderately Contaminated Water (MCW) scenarios including biologically contaminated water and vehicle recoveries. It is designed for the professional diver who needs a drysuit that can be thoroughly cleaned but is available at an economical price.

FEATURES

- Chemical resistant polyurethane outer surface
- Sewn and exterior tape welded seams
- Tear and puncture resistant nylon inner surface
- Attached 7 mm neoprene comfort boots
- Permanently attached round SLT wrist rings with replaceable Polytex Pro wrist seals
- Permanently attached SLT neck ring with Polytex hood and neckseal combo
- Apeks standard exhaust valve and standard inlet inflation valve
- Includes hood liner, internal suspenders, inflator hose, HAZMAT patch kit and a drysuit bag

SIZES

XS, S, SK, M, MT, MK, L, LT, LK, XL, XLK, 2XL, 3XL, 4XL

See size charts on pages 84-85 or view online at:

www.aqualungdrywear.com

ENVIRO BI-LAMINATE

Tear and puncture resistant nylon interior

Outer fully sealed washable, polyurethane layer

Smooth exterior seams

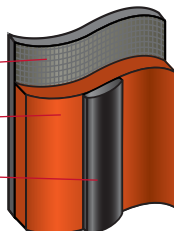

EN14225-2:2005

Part #	Description	Color
611216	Enviro Drysuit - MTO (made to order)	Red
612215	Enviro Drysuit - MTM (made to measure)	Red
611355	Enviro Drysuit - MTO (made to order)	Black
611354	Enviro Drysuit - MTM (made to measure)	Black



ENVIRO HYBRID DRYsuit

The ENVIRO HYBRID encompasses both the technologies of the HAZMAT and the ENVIRO into one suit. The HAZMAT's outstanding durability covers the complete bottom of the suit from the waist seam down and the lightweight mobility of the ENVIRO material completes the top of the suit. This combination allows for great upper body movement for swimming while giving superior protection in lower extremities where the suit takes most of the abuse.

FEATURES

- HAZMAT multilaminate bottom for superior puncture and abrasion resistance
- ENVIRO bilaminate top for superior mobility and flexibility
- Chemical resistant polyurethane outer surface
- Exterior tape welded seams
- Tear and puncture resistant nylon inner surface
- Attached 7 mm neoprene comfort boots
- Permanently attached round SLT wrist rings with replaceable Polytex Pro wrist seals
- Permanently attached SLT neck ring with Polytex hood and neckseal combo
- Apeks standard exhaust valve and standard inlet inflation valve
- Includes hood liner, internal suspenders, inflator hose, HAZMAT patch kit and a drysuit bag

SIZES

XS, S, SK, M, MT, MK, L, LT, LK, XL, XLK, 2XL, 3XL, 4XL

See size charts on pages 84-85 or view online at:

www.aqualungdrywear.com



EN14225-2:2005

Part #	Description	Color
612214	ENVIRO HYBRID Drysuit - MTO (made to order)	Red
612216	ENVIRO HYBRID Drysuit - MTM (made to measure)	Red
612215	ENVIRO HYBRID Drysuit - MTO (made to order)	Black
612217	ENVIRO HYBRID Drysuit - MTM (made to measure)	Black



FUSION TACTICAL DRYSUIT

DIVE OR SURFACE/SWIMMER VERSIONS

The innovative Fusion technology offers the ultimate in mobility, warmth, and streamlining. Quite simply, there is no comparable dive suit, wet or dry, that can match the performance of this revolutionary design.

HOW IT WORKS:

First/inner layer (DryCore or AirCore) is a loose fit shell drysuit incorporating seals, dry zipper, air inflation and exhaust valves to create the waterproof barrier. Second layer oversuit made with durable stretch fabrics is attached to the inner layer at the wrists, ankles and dry zipper. This compression layer creates the streamlined fit of the Fusion with no penalty in mobility.

FEATURES

- Patented Fusion technology
- Oversized inner layer with external tactical designed skin
- Exterior skin is made of 1 mm super stretch neoprene and reinforced in high wear areas
- Removable 2 mm neoprene inserts for the elbows and knees for additional durability and cushioning
- Supplied with Multi-Laminate Shell Socks that match perfectly with Fusion or EVO 4 boots
- All black with no reflective piping for military and law enforcement (LE) applications
- Unmatched flexibility and streamlined design
- Twin zip pockets are standard
- Includes internal suspenders, inflator hose, and drysuit bag
- AirCore breathable material option available

SIZES

2XS/XS, S/M, L/XL, 2XL/3XL, 4XL+

See size charts on pages 84-85 or view online at:

www.aqualungdrywear.com

OPTIONAL SLT SYSTEM

Part no. 62521: SLT system with Polytex neckseal only

Part no. 62520: SLT system with neckseal/hood with Polytex hood/neckseal and hood liner

Part no. 62460: SLT neck system w/silicone* neckseal only

Part no. 62461: SLT system to include neck and wrist ring system w/silicone* seals (no hood)



Fusion Tactical drysuit shown with boots (not included).

Part #	Description	Color	Sizes
611529	Fusion Tactical Dive	Black	2XS/XS
611028	Fusion Tactical Dive	Black	S/M
611027	Fusion Tactical Dive	Black	L/XL
611528	Fusion Tactical Dive	Black	2XL/3XL
611530	Fusion Tactical Dive	Black	4XL+
612524	Fusion Tactical Dive, AirCore	Black	2XS/XS
612525	Fusion Tactical Dive, AirCore	Black	S/M
612526	Fusion Tactical Dive, AirCore	Black	L/XL
212537	Fusion Tactical Dive, AirCore	Black	2XL/3XL
612528	Fusion Tactical Dive, AirCore	Black	4XL+

Part #	Description	Color	Sizes
611976	Fusion Tactical Swimmer	Black	2XS/XS
611534	Fusion Tactical Swimmer	Black	S/M
611533	Fusion Tactical Swimmer	Black	L/XL
611531	Fusion Tactical Swimmer	Black	2XL/3XL
611532	Fusion Tactical Swimmer	Black	4XL+
612539	Fusion Tactical Swimmer, AirCore	Black	2XS/XS
612540	Fusion Tactical Swimmer, AirCore	Black	S/M
612541	Fusion Tactical Swimmer, AirCore	Black	L/XL
612542	Fusion Tactical Swimmer, AirCore	Black	2XL/3XL
612543	Fusion Tactical Swimmer, AirCore	Black	4XL+





FUSION SAR DRYSUIT

DIVE OR SURFACE/SWIMMER VERSIONS

The innovative Fusion technology offers the ultimate in mobility, warmth, and streamlining. Quite simply, there is no comparable dive suit, wet or dry, that can match the performance of this revolutionary new design.

HOW IT WORKS:

First/inner layer (DryCore or AirCore) is a loose fit shell drysuit incorporating seals, dry zipper, air inflation and exhaust valves to create the waterproof barrier. Second layer oversuit made with durable stretch fabrics is attached to the inner layer at the wrists, ankles and dry zipper. This compression layer creates the streamlined fit of the Fusion with no penalty in mobility.

FEATURES

- Patented Fusion technology
- Oversized inner layer with external SAR designed skin
- Exterior skin is made of 1 mm super stretch neoprene and reinforced in high wear areas
- Removable 2 mm neoprene inserts for the elbows and knees for additional durability and cushioning
- Supplied with Multi-Laminate Shell Socks that match perfectly with Fusion or EVO 4 boots
- Unmatched flexibility and streamlined design
- Reflective piping around zipper
- Pockets available
- SAR graphics included
- Includes internal suspenders, inflator hose, and drysuit bag
- AirCore breathable material option available

SIZES

2XS/XS, S/M, L/XL, 2XL/3XL, 4XL+

See size charts on pages 84-85 or view online at:

www.aqualungdrywear.com

OPTIONAL SLT SYSTEM

Part no. 62521: SLT system with Polytex neckseal only

Part no. 62520: SLT system with neckseal/hood with Polytex hood/neckseal and hood liner

Part no. 62460: SLT neck system w/silicone* neckseal only

Part no. 62461: SLT system to include neck and wrist ring system w/silicone* seals (no hood)



Fusion SAR drysuit
shown with EVO 4 Boots
and optional Twin Zip Pockets

Part #	Description	Color	Sizes
611524	Fusion SAR Dive	Red/Black	stock sizes only
611525	Fusion SAR Dive	Red/Black	S/M
611523	Fusion SAR Dive	Red/Black	L/XL
611522	Fusion SAR Dive	Red/Black	2XL/3XL
612529	Fusion SAR Dive, AirCore	Red/Black	2XS/XS
612530	Fusion SAR Dive, AirCore	Red/Black	S/M
612531	Fusion SAR Dive, AirCore	Red/Black	L/XL
612532	Fusion SAR Dive, AirCore	Red/Black	2XL/3XL
612533	Fusion SAR Dive, AirCore	Red/Black	4XL+

Part #	Description	Color	Sizes
611979	Fusion SAR Swimmer	Red/Black	stock sizes only
612544	Fusion SAR Swimmer, AirCore	Red/Black	stock sizes only





FUSION AIRCORE

BREATHABLE INNER LAYER FOR FUSION DRYSUITS

The FUSION AIRCORE inner layer adds a new dimension to the unmatched flexibility and performance of all Fusion drysuits. Replacing the standard DryCore inner layer, the breathable AirCore provides superior comfort by significantly reducing pre/post dive surface overheating and is easier to don and doff. The Fusion AirCore is designed to outlast and outperform other breathable drysuits. For tactical users the Fusion AirCore is quieter than the standard, non-breathable, DryCore version.

FEATURES

- AirCore breathable fabric keeps user dry, warm, and comfortable
- Oversized cut reduces seam and material stress for enhanced durability
- AirCore has 25-50% fewer seams to reduce potential for leaks
- Rapid Zip (RZ) System for fast drying and rapid skin changes for all diving conditions
- Automatically adapts for varied thicknesses of undergarments for all water temperatures
- Adapts to individual body shape, providing customized fit with outstanding mobility and superior comfort
- Supplied with Seal Lock Technology (SLT) as standard for quick and easy in-field seal repairs
- Smooth inner surface allows for easier donning and doffing
- Quieter for tactical operations compared to the non-breathable DryCore
- Available for Fusion Tactical/LE and SAR drysuits, Dive and Swimmer (no-valve) versions
- *Sport version in blue shown for visual clarity of separate layers. Professional version is black

SIZES

2XS/XS, S/M, L/XL, 2XL/3XL, 4XL/L+

See size charts on pages 84-85 or view online at:
www.aqualungdrywear.com

COLORS

Black

PART NUMBERS

See relevant Fusion Drysuit pages for part numbers.



Fusion AirCore*

Fusion Outer Skin



EN14225-2:2005



KODIAK 360 SAR DRYSUIT



Featuring full wrap Captive Suspension Flex panels at the waist and thighs, the KODIAK 360 is all about maximum mobility and comfort. Perfect for teams that require drysuits that fit a wide range of divers with optimal mobility.

FEATURES

- Patented Captive Suspension Panel around waist and knees for flexibility
- Tough Quadflex nylon
- Two Matrix Base Plates and one Compak pocket
- Polytex neckseal and bell shaped wrist seals
- Air control knee pads
- Reflective SAR or RESCUE armband included (please specify "SAR" or "RESCUE")
- Supplied with Multi-Laminate Shell Socks that match perfectly with EVO 4 Boots
- Includes internal suspenders, inflator hose, and drysuit bag
- Seal Lock Technology (SLT) system available (see below)

SIZES

S, SK, M, MK, L, LK, XL, XLK, 2XL, 3XL.

See size charts on pages 84-85 or view online at:

www.aqualungdrywear.com

OPTIONAL SLT SYSTEM

Part no. 62521

SLT system with Polytex neckseal only

Part no. 62520

SLT system with neckseal/hood with Polytex hood/neckseal and hood liner

Part no. 62460

SLT neck system w/silicone* neckseal only

Part no. 62461

SLT system to include neck and wrist ring system w/ silicone* seals (no hood)

KODIAK 360 shown with optional SLT neck ring system and wrist rings, EVO Boots



Part #	Description	Color
611079	Kodiak 360 SAR Dive Drysuit - MTO (made to order)	Red
611078	Kodiak 360 SAR Dive Drysuit - MTM (made to measure)	Red
611213	Kodiak 360 SAR Swimmer - MTO (made to order)	Red
611212	Kodiak 360 SAR Swimmer - MTM (made to measure)	Red





KODIAK 360 DRYsuit



Featuring full wrap Captive Suspension Flex panels at the waist and thighs, the KODIAK 360 is all about maximum mobility and comfort. Perfect for teams that require drysuits that fit a wide range of divers with optimal mobility.

FEATURES

- Patented Captive Suspension Panel around waist and knees for flexibility
- Tough Quadflex nylon
- Two Matrix Base Plates and one Compak pocket
- Polytex neckseal and bell shaped wrist seals
- Air control knee pads
- Supplied with Multi-Laminate Shell Socks that match perfectly with EVO 4 Boots
- Includes internal suspenders, inflator hose, and drysuit bag
- Seal Lock Technology (SLT) system available (see below)
- Non-Magnetic (MCM) version available

SIZES

S, SK, M, MK, L, LK, XL, XLK, 2XL, 3XL

See size charts on pages 84-85 or view online at:

www.aqualungdrywear.com

OPTIONAL SLT SYSTEM

Part no. 62521

SLT system with Polytex neckseal only.

Part no. 62520

SLT system with neckseal/hood with Polytex hood/neckseal and hood liner.

Part no. 62460

SLT neck system w/silicone* neckseal only.

Part no. 62461

SLT system to include neck and wrist ring system w/silicone* seals (no hood).

KODIAK 360 shown with optional SLT neck ring system and wrist rings, EVO Boots



Part #	Description	Color
611035	Kodiak 360 Dive Drysuit - MTO (made to order)	Black
611034	Kodiak 360 Dive Drysuit - MTM (made to measure)	Black



EN14225-2:2005



MOSS* SAR DRYsuit

DIVE OR SURFACE/SWIMMER VERSION



Featuring Captive Suspension Flex panels, the MOSS SAR is all about maximum mobility and comfort. Perfect for SAR teams that require surface or diving drysuits that fit a wide range of divers with optimal mobility.

FEATURES

- Patented Captive Suspension Panel around waist for excellent flexibility
- 400 denier nylon bottom with 210 denier nylon top
- Two Matrix Base Plates and one Compak pocket
- Polytex neckseal and bell shaped wrist seals
- Air control knee pads
- Reflective SAR or RESCUE armband included (please specify "SAR" or "RESCUE")
- Supplied with Multi-Laminate Shell Socks that match perfectly with EVO 4 boots
- Includes internal suspenders, inflator hose, and drysuit bag
- Tactical dive and swimmer/surface versions available in black

SIZES

2XS, XS, S, SK, M, MT, MK, L, LT, LK, XL, XLK, 2XL, 3XL

See size charts on pages 84-85 or view online at:

www.aqualungdrywear.com

* MOSS = Maritime Operation Suit System

OPTIONAL SLT SYSTEM

Part no. 62521

SLT system with Polytex neckseal only

Part no. 62520

SLT system with neckseal/hood with Polytex hood/neckseal and hood liner

Part no. 62460

SLT neck system w/silicone* neckseal only

Part no. 62461

SLT system to include neck and wrist ring system w/ silicone* seals (no hood)



MOSS drysuit shown with
EVO 4 boots (not included)



Part #	Description	Color
611063	MOSS SAR Swimmer - MTO (made to order)	Red
611981	MOSS SAR Swimmer - MTM (made to measure)	Red
611080	MOSS SAR Dive - MTO (made to order)	Red
611982	MOSS SAR Dive - MTM (made to measure)	Red
611977	MOSS Swimmer MTO (made to order)	Black
611978	MOSS Swimmer MTM (made to measure)	Black



DIVER STANDBY PONCHO

The poncho provides protection to the standby diver, and other support personnel, in severe environmental conditions. The oversized design accommodates the standby diver wearing a full set of dive equipment. Watertight and abrasion resistant outer shell ensures the wearer remains dry and comfortable and ready for deployment.

FEATURES

- Watertight and durable multi-laminate outer shell
- Heavyweight polypropylene fleece interior for warmth
- Large drawstring hood accommodates mask/head gear
- Adjustable hood allows the user to block out the elements
- Hook and loop closure can be opened/closed from either end
- Design ensures a speedy exit in an emergency
- 2 inside, fleece-lined, hand warming pockets with zip closure
- Interior upper back panel reinforced with nylon material to resist abrasion and snagging of equipment

SIZES

One size fits all

COLORS

Black



Part #	Description	Color
612087	Divers Standby Poncho, Sleeveless (One Size) (Hook & Loop Closure)	Black
612309	Tactical Standby Poncho, Sleeveless (One Size) (Zippered Closure)	Black



RAPTOR BREATHABLE DRYSUIT

The RAPTOR is a long duration breathable drysuit designed for flood, swiftwater and other water rescue missions. Based on the field-proven OSPREY drysuit the RAPTOR's improved design incorporates additional features. Overall the RAPTOR provides for a comfortable standby mode while offering protection in unpredictable environments.

FEATURES

- True self entry featuring Captive Zip Design (patent pending)
- Patented adjustable full circumference neoprene neck seal
- Superior fit and comfort assisted by pre-shaped legs and torso
- Comfortable standby mode design with highly flexible T-zip
- Saltwater resistant waterproof breathable material
- Attached over jacket with dry zip protection
- Anti flush wader belt located under jacket
- Low profile auto exhaust valve mounted behind neck
- Reinforced padded elbows, knees/shins, and seat
- Neoprene wrist seals with gauntlet overlays and hook and loop cinches
- Lower leg boot gauntlets with hook and loop cinches
- Relief/comfort zipper
- Attached soft dry socks
- Zippered chest pocket
- Two thigh pockets with securing flaps
- Loop shoulder panels for adhering patches
- High visibility reflective patches



MATERIAL

- Breathable, waterproof 3-layer material comprising:
 - Outer: 200 denier nylon, durable, water repellent
 - Core: Breathable, saltwater resistant polyurethane
 - Inner: protective 18 denier nylon.
- Neoprene wrist seals
- Patented adjustable circumference neoprene neckseal
- 1680 denier nylon reinforced elbows, knees/shins, and seat

SIZES

S, SK, M, MK, L, LK, XL, XLK, 2XL, 3XL, 4XL
See size charts on pages 84-85 or view online at:
www.aqualungdrywear.com

ACCESSORIES

Zipper Lube and Instruction Manual

Part #	Description	Size
DR13571XS	Drysuit, Raptor	XS
DR13571SM	Drysuit, Raptor	SM
DR13571SK	Drysuit, Raptor	SK
DR13571MD	Drysuit, Raptor	MD
DR13571MK	Drysuit, Raptor	MK
DR13571LG	Drysuit, Raptor	LG

Part #	Description	Size
DR13571LK	Drysuit, Raptor	LK
DR13571XL	Drysuit, Raptor	XL
DR13571XLK	Drysuit, Raptor	XLK
DR135712XL	Drysuit, Raptor	2XL
DR135713XL	Drysuit, Raptor	3XL
DR135714XL	Drysuit, Raptor	4XL



RAPTOR suit shown
with EVO 4
boots (not included)





OSPREY BREATHABLE DRYsuit

The OSPREY is a long duration breathable water rescue drysuit designed for swiftwater, flood, and ice rescue missions. The unique design allows for a comfortable standby mode while still offering critical protection in unpredictable environments.

FEATURES

- True self entry featuring Captive Zip Design (patent pending)
- Patented adjustable full circumference neoprene neckseal
- Saltwater resistant waterproof breathable material
- Fully donned or standby mode
- Anti flush wader belt located under jacket
- Relief/comfort zipper
- Superior fit and comfort assisted by pre-shaped legs and torso
- Attached over jacket with dry zip protection
- Reinforced 420 denier nylon padded elbows, knees/shins, and seat
- Neoprene wrist seals with gauntlet overlays and hook and loop cinches
- Lower leg boot gauntlets with hook and loop cinches
- Attached soft dry socks
- Zippered chest pocket
- Loop shoulder panels for adhering patches
- High visible reflective patches, piping, and logos



MATERIAL

- Breathable, waterproof 3-layer material comprising:
 - Outer: 200 denier nylon, durable, water repellent
 - Core: Breathable, saltwater resistant polyurethane
 - Inner: protective 18 denier nylon
- Neoprene wrist seals
- Patented adjustable circumference neoprene neckseal
- 420 denier nylon reinforced elbows, knees/shins, and seat



SIZES:

XS, S, M, MK, L, LK, XL, XLK, 2XL, 3XL, 4XL
See size charts on pages 84-85 or view online at:
www.aqualungdrywear.com

ACCESSORIES

Zipper Lube and Instruction Manual

Part #	Description	Size
612506	Drysuit, Osprey	XS
612507	Drysuit, Osprey	SM
612508	Drysuit, Osprey	SK
612478	Drysuit, Osprey	MD
612479	Drysuit, Osprey	MK
612480	Drysuit, Osprey	LG
612481	Drysuit, Osprey	LK
612482	Drysuit, Osprey	XL
612503	Drysuit, Osprey	XLK
612483	Drysuit, Osprey	2XL
612484	Drysuit, Osprey	3XL
612485	Drysuit, Osprey	4XL



*OSPREY shown with boots (not included)





ENFORCER BREATHABLE DRYSUIT

Breathable Drysuit for Maritime Tactical Operations

The ENFORCER is a durable drysuit for surface use in harsh marine environments. The breathable material makes it an ideal choice for high intensity maritime tasks.

FEATURES

- True self entry featuring Captive Zip design (patent pending)
- Patented adjustable full circumference neoprene neckseal
- Fully donned or standby modes
- Superior fit and comfort assisted by pre-shaped legs and torso
- Attached over jacket with dry zip protection
- Ballistic nylon padded overlays on elbows, knees/shin, and seat
- Wrist gauntlet overlays with hook and loop fastener
- All weather collar protects neckseal
- Attached dry socks

MATERIALS

- Breathable, waterproof 3-layer material comprising:
 - Outer: 200 denier nylon, durable, water repellent
 - Core: Breathable, saltwater resistant polyurethane
 - Inner: protective 18 denier nylon
- Neoprene neck seal
- Heavy duty, UV resistant Polytex wrist seals

POCKETS

- Expanding pockets with closures on arms, thighs, and calves
- All pockets with internal lanyard attachment point
- Arm pockets with loop fastener outer panel for patches
- Thigh cargo pockets with internal sleeves

SIZES:

2XS, XS, S, SK, M, MT, MK, L, LT, LK, XL, XLK, 2XL, 3XL

See size charts on pages 84-85 or view online at:
www.aqualungdrywear.com



Enforcer above with boots (not included)

CE
EN343:2003
+A1:2007

Part #	Description	Size
612435	Drysuit, Enforcer Breathable	2XS
612436	Drysuit, Enforcer Breathable	XS
612437	Drysuit, Enforcer Breathable	S
612438	Drysuit, Enforcer Breathable	SK
612439	Drysuit, Enforcer Breathable	M
612440	Drysuit, Enforcer Breathable	MT
612441	Drysuit, Enforcer Breathable	MK
612442	Drysuit, Enforcer Breathable	L
612443	Drysuit, Enforcer Breathable	LT
612444	Drysuit, Enforcer Breathable	LK
612445	Drysuit, Enforcer Breathable	XL
612446	Drysuit, Enforcer Breathable	XLK
612447	Drysuit, Enforcer Breathable	2XL
612448	Drysuit, Enforcer Breathable	3XL



DRYSUIT SIZE CHART

FUSION SIZE CHART

		2XS - XS	SM/MED	LG/XL	2XL-3XL	4XL+
Height	Inch	5'1" - 5'5"	5'5" - 5'9"	5'9" - 6'1"	6'0" - 6'4"	6'0" - 6'10"
	Cm	155 - 168 Cm	168 - 180 Cm	180 - 186 Cm	183 - 195 Cm	183 - 208 Cm
Weight	Lbs	90 - 130 lbs	120 - 170 lbs	160 - 210 lbs	200 - 250 lbs	230 - 350 lbs
	Kg	41 - 59 Kg	55 - 77 Kg	73 - 95 Kg	91 - 114 Kg	105 - 160 Kg
Chest	Inch	30" - 37"	35" - 41"	39" - 45"	43" - 49"	45" - 58"
	Cm	76 - 94 Cm	89 - 105 Cm	99 - 114 Cm	109 - 125	114 - 148 Cm
Waist	Inch	22" - 31"	27" - 36"	31" - 40"	35" - 44"	41" - 58"
	Cm	56 - 79 Cm	69 - 91 Cm	79 - 102 Cm	89 - 112 Cm	104 - 147 Cm
Buttocks	Inch	27" - 36"	32" - 41"	36" - 45"	40" - 49"	46" - 58"
	Cm	69 - 91 Cm	81 - 104 Cm	91 - 114 Cm	102 - 124 Cm	117 - 147 Cm
Crotch To Floor	Inch	26" - 29"	29" - 32"	30" - 33"	32" - 35"	33" - 38"
	Cm	66 - 74 Cm	74 - 81 Cm	76 - 84 Cm	81 - 89 Cm	84 - 97 Cm

HAZMAT - ENVIRO - ENVIRO HYBRID - PRO COM - KODIAK 360

MEN'S	XS	S	SK	M	MT	MK	L	LT	LK	XL	XLK	2XL	3XL	4XL	
WOMEN'S	8	10	10Q	12	12	12Q	14	14	14Q						
Height	Inch	5'5" - 5'7"	5'7" - 5'9"	5'7" - 5'9"	5'9" - 5'11"	5'11" - 6'1"	5'9" - 5'11"	5'11" - 6'1"	6'1" - 6'3"	5'11" - 6'1"	6'1" - 6'3"	6'1" - 6'3"	6'2" - 6'4"	6'3" - 6'5"	6'4" - 6'6"
	Cm	165-170	170-175	170-175	175-180	180-185	175-180	180-185	185-191	180-185	185-191	185-191	188-193	191-196	193-198
Weight	Lbs	120-140	140-160	170-190	150-170	160-180	180-200	170-190	180-200	200-230	190-210	210-230	210-230	230-260	260-290
	Kg	54-64	64-73	77-86	68-77	73-82	82-91	77-86	82-91	91-104	86-95	95-109	95-104	104-118	118-131
Chest	Inch	33"-37"	35"-39"	39"-43"	37"-41"	37"-41"	41"-45"	39"-43"	39"-43"	43"-47"	41"-45"	46"-50"	43"-47"	46"-50"	48-52
	Cm	84-94	89-99	99-109	94-104	94-104	104-114	99-109	99-109	109-119	104-114	117-127	109-119	117-127	122-132
Waist	Inch	26-30"	28-32"	33-37"	30-34"	30-34"	35-39"	33-37"	33-37"	37-41"	35-39"	40-44"	37-41"	40-44"	42-46
	Cm	66-76	71-81	84-94	76-86	76-86	89-99	84-94	84-94	94-104	89-99	102-112	94-104	102-112	107-117
Buttocks	Inch	33"-35"	34"37"	39"-42"	36"-39"	36"-39"	41"-44"	39"-42"	39"-42"	43"-46"	41"-44"	45"-48"	43"-46"	45"-48"	47-50
	Cm	84-89	86-94	99-107	91-99	91-99	104-112	99-107	99-107	109-117	14-112	114-122	109-117	114-122	119-127
Shoulder to Crotch	Inch	25"-27"	26"-28"	28"-30"	27"-29"	28"-30"	29"-31"	28"-30"	29"-31"	30"-32"	29"-31"	31"-33"	30"-32"	31"-33"	32-34
	Cm	64-69	66-71	71-76	69-74	69-74	74-79	71-76	74-79	76-81	74-79	79-84	76-81	79-84	81-86
Crotch to Floor	Inch	28"-29"	29"-31"	29"-31"	30"-32"	31"-33"	30"-32"	31"-33"	32"-34"	31"-33"	32"-34"	32"-34"	32"-34"	33"-35"	34"- 36"
	Cm	71-74	74-79	74-79	76-81	79-84	76-81	79-84	81-86	79-84	81-86	81-86	81-86	84-89	86-91
Neck	Inch	12.5"-14"	12.5"-14"	14.13"-14.75"	14.13"-14.75"	14.125"-14.75"	14.88"-16.5"	14.88"-16.5"	14.88"-16.5"	16.625" +	16.625" +	16.625" +	16.625" +	16.625" +	16.625" +
	Cm	32-36	32-36	36-37	36-37	36-37	38-42	38-42	38-42	42+	42+	42+	42+	42+	42+
Wrist	Inch	5.75"-6.38"	5.75"-6.38"	6.5"-7.25"	6.5"-7.25"	6.5"-7.25"	6.5"-7.25"	6.5"-7.25"	6.5"-7.25"	7.38"-8.13"	7.38"-8.13"	7.38"-8.13"	7.38"-8.13"	7.38"-8.13"	7.38"-8.13"
	Cm	15-16	15-16	17-18	17-18	17-18	17-18	17-18	17-18	19-21	19-21	19-21	19-21	19-21	19-21

SHOE SIZES *NORTH AMERICAN

NA* Shoe Size Mens	5-7	6-8	7-9	7-9	8-10	8-10	8-10	9-11	9-11	9-11	10-12	10-12	11-13	11-13
NA* Shoe Size Womens	6.5-8.5	7.5-9.5	8.5-10.5	8.5-10.5	9.5-11.5	9.5-11.5	9.5-11.5	10.5-12.5	10.5-12.5	10.5-12.5	11.5-13.5	11.5-13.5	12.5-14.5	12.5-14.5
EU Shoe Size	39-40.5	39.5-42	40.5-43	40.5-43	42-44.5	42-44.5	42-44.5	43-46	43-46	43-46	44.5-47	44.5-47	46-48	46-48
UK Shoe Size UK Shoe Size	4-6	5-7	6-8	6-8	7-9	7-9	7-9	8-10	8-10	8-10	9-11	9-11	10-12	10-12

RAPTOR/OSPREY/ENFORCER SIZE CHART

MEN'S		S	SK	M	MK	L	LK	XL	XLK	2XL	3XL	4XL
WOMEN'S		10	10Q	12	12Q	14	14Q					
Height	Inch	5'7" - 5'9"	5'7" - 5'9"	5'9" - 5'11"	5'9" - 5'11"	5'11" - 6'1"	5'11" - 6'1"	6'1" - 6'3"	6'1" - 6'3"	6'2" - 6'4"	6'3" - 6'5"	6'4" - 6'6"
	Cm	170-175	170-175	175-180	175-180	180-185	180-185	185-191	185-191	188-193	191-196	193-198
Weight	Lbs	140-160	170-190	150-170	180-200	170-190	200-230	190-210	210-230	210-230	230-260	260-290
	Kg	64-73	77-86	68-77	82-91	77-86	91-104	86-95	95-109	95-104	104-118	118-131
Chest	Inch	35"-39"	39"-43"	37"-41"	41"-45"	39"-43"	43"-47"	41"-45"	46"-50"	43"-47"	46"-50"	48-52
	Cm	89-99	99-109	94-104	104-114	99-109	109-119	104-114	117-127	109-119	117-127	122-132
Waist	Inch	28-32"	33-37"	30-34"	35-39"	33-37"	37-41"	35-39"	40-44"	37-41"	40-44"	42-46
	Cm	71-81	84-94	76-86	89-99	84-94	94-104	89-99	102-112	94-104	102-112	107-117
Buttocks	Inch	34"-37"	39"-42"	36"-39"	41"-44"	39"-42"	43"-46"	41"-44"	45"-48"	43"-46"	45"-48"	47-50
	Cm	86-94	99-107	91-99	104-112	99-107	109-117	104-112	114-122	109-117	114-122	119-127
Shoulder to Crotch	Inch	26"-28"	28"-30"	27"-29"	29"-31"	28"-30"	30"-32"	29"-31"	31"-33"	30"-32"	31"-33"	32-34
	Cm	66-71	71-76	69-74	74-79	71-76	76-81	74-79	79-84	76-81	79-84	81-86
Crotch to Floor	Inch	29"-31"	29"-31"	30"-32"	30"-32"	31"-33"	31"-33"	32"-34"	32"-34"	32"-34"	33"-35"	34"- 36"
	Cm	74-79	74-79	76-81	76-81	79-84	79-84	81-86	81-86	81-86	84-89	86-91
Neck	Inch	12.5"-14"	14.13"-14.75"	14.13"-14.75"	14.88"-16.5"	14.88"-16.5"	16.625" +	16.625" +	16.625" +	16.625" +	16.625" +	16.625"+
	Cm	32-36	36-37	36-37	38-42	38-42	42+	42+	42+	42+	42+	42+
Wrist	Inch	5.75"-6.38"	6.5"-7.25"	6.5"-7.25"	6.5"-7.25"	6.5"-7.25"	7.38"-8.13"	7.38"-8.13"	7.38"-8.13"	7.38"-8.13"	7.38"-8.13"	7.38" - 8.13"
	Cm	15-16	17-18	17-18	17-18	17-18	19-21	19-21	19-21	19-21	19-21	19-21

COM1 DRYSUIT SIZE CHART

SIZES		S	M	L	XL	2XL
Height	Inches	65 - 67	67 - 70.5	71 - 74	74.5 - 77	77 - 81
	cm	165 - 170	171 - 179	180 - 188	189 - 195	196 - 205
Chest	Inches	39 - 41	41 - 43	43.5 - 46.5	47 - 48	48 - 50
	cm	100 - 104	105 - 110	111 - 118	119 - 122	123 - 126
Waist	Inches	32 - 34	34 - 36.5	37 - 38.5	39 - 40	40.5 - 42.5
	cm	82 - 86	87 - 93	94 - 98	99 - 102	103 - 108
Forearm	Inches	11.5 - 12	12.25 - 12.75	13 - 13.75	14 - 14.5	14.5 - 15
	cm	29 - 30.5	31 - 32.5	33 - 35	35.5 - 36.5	37 - 38
Wrist	Inches	4.75	5.25	5.5	5.75	6
	cm	12 - 12.5	13 - 13.5	14	14.5	15
Crotch To Ankle	Inches	27.5 - 28.25	28.75 - 30	30.25 - 31.5	32 - 33	33.5 - 34.75
	cm	70 - 72	73 - 76	77 - 80	81 - 84	85 - 88
Calf	Inches	13.75 - 14	14.5 - 15.25	15.75 - 16.5	17 - 17.5	17.75 - 18
	cm	35 - 36	37 - 39	40 - 42	43 - 44	45 - 46
Zip Length	Inches	31.5	33.5	35.5	35.5	37
	cm	80	85	90	90	95
Boot Size	Inches	8.5	8.5	11 - 12	11 - 12	14
	cm	42	42	45/46	45/46	49

DRYSUIT OPTIONS



SEAL LOCK TECHNOLOGY SYSTEM (SLT)

- Allows seal replacement in minutes without any gluing
- Can be used with a Polytex hood/neckseal combo
- Can be used with Silicone or Polytex neckseal
- Will reduce repair costs and down time
- Allows for multiple divers with different neck sizes to use the same suit
- Replacement seals cost the same as glued on seals
- Installation tool included.

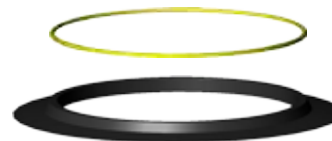

Part #	Description
62520	SLT Neck System w/Polytex Hood/Neckseal combo
62521	SLT Neck System w/Polytex Neckseal only
62460	SLT Neck System w/Silicone* Neckseal only
62461	Install SLT Neck and Round Wrist Ring System w/Silicone Seals
62950	Install SLT Neck and Oval Wrist Ring System w/Silicone Seals
62949	Install SLT Neck and Round Wrist Ring System w/Polytex Seals
62951	Install SLT Neck and Oval Wrist Ring System w/Polytex Seals

*Silicone seals not recommended for use in contaminated water

HOOD/NECKSEAL COMBO FOR SLT NECK SYSTEM

- Polytex hood with built in neckseal
- Field replaceabl
- Comes with universal trim-to-fit neckseal



Part #	Description
62518	Hood/Neckseal Combo for SLT Neck System - Small
62519	Hood/Neckseal Combo for SLT Neck System - Large

SLT NECK INNER RING (YELLOW)

- Tough yellow ring used to lock seal in the SLT system



Part #	Description
62458	SLT Neck Inner Ring (Yellow)

SLT NECK INSTALLATION TOOL

- Used for easy installation of seals in the SLT System.



Part #	Description
62459	SLT Neck Installation Tool



PERMANENTLY INSTALLED WRIST RINGS (ROUND)

- Attached directly to the drysuit
- Permanent wrist rings mate with Glove Lock and Quick Clamp dry glove ring systems as well as EZ-On gloves
- Polytex and Silicone seal is removable and replaceable
- Used extensively by commercial HAZMAT, professional, and recreational divers



Part #	Description
611622	Permanent Wrist Rings

PERMANENTLY INSTALLED WRIST RINGS (OVAL)

- Attached directly to the drysuit
- Permanent wrist rings mate with Antares dry glove ring system as well as EZ-On Gloves
- Oval design is lower profile
- Polytex and Silicone seal is removable and replaceable



Part #	Description
612320	Permanently Installed Wrist Rings - Oval

PERMANENTLY INSTALLED POLYTEX HOOD

- Designed for contaminated water diving protects ears and head from unwanted contaminants
- Comes standard on HAZMAT and Enviro suits
- Thermal protection may be required under the hood
- Thermal liner made from 18 oz fleece
- Comfortable for cool water



SIZES

One Size Only

Part #	Description
62360	Attached Polytex Dryhood
611587	Fleece Liner

10" RELIEF ZIPPER

- Installed as a Made To Order option
- 10" zipper allows divers to relieve themselves at the surface without doffing the drysuit.



Part #	Description
62359	10" Relief Zipper



SAR ARMBAND INSTALLATION

- Stock name (SAR or RESCUE) on 2" strip of yellow nylon
- Custom name also available
- 2" strip of Solas approved reflective material
- Included on the SAR and MOSS drysuits



Part #	Description
62388	Stock Name Installed On Armband (One Arm)
62374	Custom Name Installed On Armband (One Arm)
62362	Reflective Strip On Armband (One Arm)

CUSTOM SILK SCREENING

- Have your department name or logo added to each suit
- One time setup charge
- User supplies art work

Part #	Description
62476	Custom Silk Screening

WHAT ARE POLYTEX SEALS?

Aqua Lung Polytex seals are a combination of vulcanized natural rubber latex and polyurethane. The polyurethane stabilizes the latex and helps inhibit the seal from tearing. Ever get a small tear in a seal and it runs the length when donning the drysuit? Although not indestructible, polytex reduces this tendency and allows for a repair to be made to the seal without having to replace it entirely. Additional anti-aging ingredients are added to combat the effects of ultraviolet light, ozone and copper. These additions make for a tougher, longer lasting seal when compared to standard latex seals.



FUSION TWIN-ZIP POCKET

- Low profile single top hook and loop closure
- Two grommets under hook and loop closure
- Zippers along side edges allow pocket to bellow out for additional space
- 1 mm GatorTech neoprene.
- Water drain

Part #	Description
611589	Two Fusion Pockets

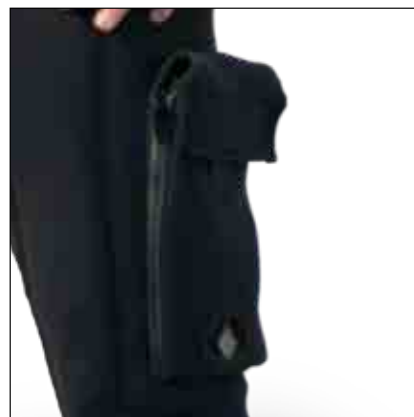

CARGO POCKET

- Single wraparound zipper to expand pocket capacity
- Separate zipper for easy access
- Inner D-Ring
- The largest volume pocket

Part #	Description
611796	Cargo Pocket For Matrix Base Plate System



COMPAK POCKET

- Low profile
- Single top hook and loop closure
- Inner D-Ring
- Pleated for additional space.

Part #	Description
611798	Compak Pocket For Matrix Base Plate System



BOOTS



EVO 4 DIVE BOOTS

Building on nearly two decades of military use, the EVO 4 represents the next step in performance diving footwear when navigating rough and slippery terrain. The Vibram® Megagrip Sole™ provides the foundation of the EVO 4's unparalleled grip on wet or dry surfaces, rugged longevity, and optimal ground adaptability. The mid height, low profile, rapid lace up design offers solid support yet still fits a majority of fin pockets to allow for varied finning styles and superior comfort.

- Vibram® Megagrip Sole™ - world class traction
- Flexible ankle support
- Low profile design for more fin choices
- Thumb loop donning aid
- Fin keeper
- Quick and easy lace up system
- Lace storage pocket.



QUICK DRAW LACE FEATURES

Made from flexible bungee cord; users can secure boots faster than traditional laces. Comes with installation instructions.



Part #	Description	Size
BS138111	EVO 4 Boots	Size 5/6
BS138112	EVO 4 Boots	Size 7
BS138113	EVO 4 Boots	Size 8
BS138114	EVO 4 Boots	Size 9
BS138115	EVO 4 Boots	Size 10
BS138116	EVO 4 Boots	Size 11
BS138117	EVO 4 Boots	Size 12
BS138118	EVO 4 Boots	Size 13
BS138119	EVO 4 Boots	Size 14/15

Part #	Description
611614	Quick Draw Lace Feature

FUSION 2 BOOTS

The Fusion 2 is a rugged drysuit boot designed to easily integrate with any Fusion drysuit model, so you can choose the best fit for you. The boot is quickly and easily attached and detached from the drysuit with a simple but secure hook and loop. The heavy duty rubber-coated neoprene material and anti-slip sole provide sure footing and minimal wear and tear.



FEATURES

- Hook and loop attachment method allows for boot to be removed and reattached from the Fusion Drysuit quickly and easily
- Heavy duty rubber-coated neoprene protects boot from abrasion
- Rugged anti-slip sole for a sure footing
- Includes plastic insert that fits inside drysock to lock sock in boot
- Drainage allows water to flow out, preventing sloshing when walking
- Fin strap stop at heel secures fin to boot
- Pull-on loop at heel eases donning.

Part #	Description	Color	Size
BS141111	Fusion 2 Boots	Black	5/6
BS141112	Fusion 2 Boots	Black	7
BS141113	Fusion 2 Boots	Black	8
BS141114	Fusion 2 Boots	Black	9
BS141115	Fusion 2 Boots	Black	10
BS141116	Fusion 2 Boots	Black	11
BS141117	Fusion 2 Boots	Black	12
BS141118	Fusion 2 Boots	Black	13
BS141119	Fusion 2 Boots	Black	14/15



COMFORT DRYSUIT BOOT

- 7 mm neoprene inner liner for added warmth
- Tough rubber sole covering and fin keeper
- Your size installed as a Made to Order option at no additional cost.

Part #	Mens	Size
62373	5	XS
62371	6	S
62370	7	M
62370	8	M
62369	9	L
62372	10	XL
62365	11	2XL
62365	12	2XL
62367	13	3XL
62367	14	3XL
62368	15	4XL+



HEAVY DUTY POLY BOOT

HEAVY DUTY MOLDED DRYSUIT BOOTS

- Heavy duty sole for excellent grip
- Your size installed as a Made to Order option at no additional cost
- Available on the HAZMAT and Pro Com drysuits only

Part #	Mens
62380	8
62381	9
62375	10
62376	11
62377	12
62378	13
62379	14



HEAVY DUTY STEEL TOE/SHANK BOOT

HEAVY DUTY STEEL TOE DRYSUIT BOOTS

- Heavy duty drysuit boot
- Steel toe and shank
- Extensive chemical testing available upon request
- Your size installed as a Made to Order option at no additional cost
- Available on the HAZMAT and Pro Com drysuits only.

Part #	Mens	Size
62386	7-8	S
62385	9-10	M
62384	11-12	L
62387	13-14	XL



UNDERGARMENT



MK0 UNDERGARMENT

- Breathable, moisture-wicking, bamboo blend
- Additional spandex content results in extreme stretch; no need for king sizes
- Smooth LYCRA® stirrups and elastic thumb loops
- Rear convenience flap
- 2-Way torso/relief zipper
- Non-corroding YKK zippers
- Designed as a wicking base layer or a primary layer in warm tropical waters (80°F waters)

MATERIALS

- Environmentally friendly production process
- Additional spandex content results in extreme stretch for a better fit

SIZES

Stock sizes only: XS, S, M, L, XL, 2XL.



Part #	Description	Size
611651	Glacier Mk0 One Piece	XS
611649	Glacier Mk0 One Piece	S
611648	Glacier Mk0 One Piece	M
611647	Glacier Mk0 One Piece	L
611650	Glacier Mk0 One Piece	XL
611646	Glacier Mk0 One Piece	2XL



MK1 UNDERGARMENT

- Breathable, moisture-wicking, polypropylene micro fleece
- Spandex content results in extreme stretch; no need for king sizes
- Smooth LYCRA® stirrups and elastic thumb loops
- Rear convenience flap
- 2-way torso/relief zipper
- Non-corroding YKK zippers
- Designed as a wicking base layer or a primary layer in warm tropical waters (70-80°F waters)

MATERIALS

Breathable, moisture-wicking polypropylene microfleece.
Easy care



Part #	Description	Size
611680	Glacier MK1 One Piece	XS
611676	Glacier MK1 One Piece	S
611674	Glacier MK1 One Piece	M
611672	Glacier MK1 One Piece	L
611678	Glacier MK1 One Piece	XL
611670	Glacier MK1 One Piece	2XL

UNDERGARMENT



MK2 ONE PIECE UNDERGARMENT

- Removable sleeves
- Complement this system with the MK2 Jacket, MK1 or MK0 one piece thermal layers for colder conditions
- 2 zippered vertical chest pockets
- 2 large fleece-lined hand warming pockets
- Thumb loops
- Non-corroding YKK zippers throughout
- 2-way zippered rear convenience panel
- 2-way torso/convenience zipper
- 1 mm LYCRA®/neoprene 2-way stretch expansion panels at waist and above knees for optimal mobility
- LYCRA® stirrups keep garment in place

MATERIALS

- Breathable, moisture wicking, high loft, insulating polypropylene polar fleece lining
- StormProof 70 denier micro-ripstop water resistant Taslon nylon

SIZES

7 Stock sizes only: XS, S, M, L, XL, 2XL, 3XL



Part #	Description	Size
611708	Glacier MK2 Nylon/Fleece One Piece W/Removable Sleeves	XS
611704	Glacier MK2 Nylon/Fleece One Piece W/Removable Sleeves	S
611702	Glacier MK2 Nylon/Fleece One Piece W/Removable Sleeves	M
611700	Glacier MK2 Nylon/Fleece One Piece W/Removable Sleeves	L
611706	Glacier MK2 Nylon/Fleece One Piece W/Removable Sleeves	XL
611697	Glacier MK2 Nylon/Fleece One Piece W/Removable Sleeves	2XL
611699	Glacier MK2 Nylon/Fleece One Piece W/Removable Sleeves	3XL



MK2 JACKET UNDERGARMENT

- Removable sleeves
- Complement this system with the MK2, MK1 or MK0 one piece thermal layers for colder conditions
- 2 zippered vertical chest pockets
- 2 large fleece-lined hand warming pockets
- Thumb loops
- Non-corroding YKK zippers throughout
- Storm shield face guard with fleece liner
- Zip off storm hood with adjustable ladder locks and stretch cords
- LYCRA® internal hood flap with cinch-tight adjustable face seal

MATERIALS

- Breathable, moisture-wicking, high loft, insulating polypropylene polar fleece lining
- StormProof 70 denier micro-ripstop water resistant Taslon nylon



Part #	Description	Size
611694	Glacier MK2 Nylon/Fleece Jacket W/Removable Sleeves and Hood	XS
611690	Glacier MK2 Nylon/Fleece Jacket W/Removable Sleeves and Hood	S
611688	Glacier MK2 Nylon/Fleece Jacket W/Removable Sleeves and Hood	M
611686	Glacier MK2 Nylon/Fleece Jacket W/Removable Sleeves and Hood	L
611692	Glacier MK2 Nylon/Fleece Jacket W/Removable Sleeves and Hood	XL
611683	Glacier MK2 Nylon/Fleece Jacket W/Removable Sleeves and Hood	2XL
611685	Glacier MK2 Nylon/Fleece Jacket W/Removable Sleeves and Hood	3XL

UNDERGARMENT



THERMAL FUSION UNDERGARMENT

- Thermal Fusion is great for use with all drysuits
- Integrated pockets
- Easy access comfort zip with P-valve compatibility
- Compression Skin encapsulates the inner Thermal Core, delivering extreme mobility and superior warmth
- Aqua Lung's ATS (Air Transfer System) facilitates the effective transport of air throughout the Thermal Fusion allowing effortless drysuit venting.



- Strategically placed 3D hi-flo mesh panels located at the inflate and exhaust valve locations increases airflow, padding and insulation
- Thermal performance independently lab tested by Sport Innovation Center (SPIN)
- Thumb loops for easy donning
- Stirrups keep garment in place when donning

CONSTRUCTION

- Polartec 200 fleece core with an outer power stretch compression skin
- Non-corroding YKK zippers throughout
- 3D hi-flo mesh panels

MATERIALS

- Power Stretch Pro outer skin
- Polartec 200 fleece core
- Machine washable

SIZES

5 Stock sizes only: 2XS/XS, S/M, L/XL, 2XL/3XL, 4XL+.



Strategically placed 3D hi-flo mesh panels located at the inflate and exhaust valve locations increases airflow, padding and insulation.



Compression skin encapsulates the inner thermal core, delivering extreme mobility and superior warmth.



Easy access comfort zip with P-valve compatibility.

Part #	Description	Size
612082	Thermal Fusion	2XS/XS
612083	Thermal Fusion	S/M
612084	Thermal Fusion	L/XL
612085	Thermal Fusion	2XL/3XL
612086	Thermal Fusion	4XL+





HEAT HOOD

- Available in zip and non-zip
- Center panels are made from double layered 3 mm titanium neoprene with molded vent valves to release trapped air from within the hood
- Seams are glued, blindstitched, and seam sealed
- Grip strips located at side of hood prevent mask strap from slipping
- Ergonomically designed collar conforms to your neck for maximum coverage and mobility
- Zippered version allows for easy doffing and donning
- Non-Zippered version allows less water flow in and out of hood

Part #	Description	Size
611818	Heat Zippered Dry Hood	S
611816	Heat Zippered Dry Hood	M
611814	Heat Zippered Dry Hood	L
611820	Heat Zippered Dry Hood	XL
611825	Heat Non-zippered Dry Hood	S
611824	Heat Non-zippered Dry Hood	M
611823	Heat Non-zippered Dry Hood	L
611826	Heat Non-zippered Dry Hood	XL



#60-4140 Heat Zippered Dry Hood



#60-4141 Heat Non - Zippered Dry Hood



POLYTEX HOOD (SEPARATE)

- Polytex Hood designed to be used not attached to suit
- Seals around the neck over the neckseal
- Good for suits used in both diving applications and surface applications.

Part #	Description
62410	Polytex Hood (Separate)



GLOVES - NEOPRENE



5 FINGER HEAT NEOPRENE GLOVES

- 3 mm or 5 mm neoprene all around for warmth
- Closed-cell neoprene featuring gas filled micro bubbles for maximum warmth and dexterity
- Inside of the palm and fingers are lined with a Titanium Slick Skin (TSS)
- Pre-curved palm minimizes hand fatigue
- Dry Seam Construction (DSC) seams, glued, blindstitched, with external seam seal limits water flow



Part #	Description	Size
611890	3 mm	XS
611888	3 mm	S
611887	3 mm	M
611886	3 mm	L
611889	3 mm	XL
611885	3 mm	2XL
611896	5 mm	XS
611894	5 mm	S
611893	5 mm	M
611892	5 mm	L
611895	5 mm	XL
611891	5 mm	2XL

3 FINGER HEAT NEOPRENE GLOVES

- 6 mm neoprene all around for warmth
- Closed-cell neoprene featuring gas filled micro bubbles for maximum warmth and dexterity
- Inside of the palm and fingers are lined with a Titanium Slick Skin (TSS)
- Pre-curved palm minimizes hand fatigue
- Dry Seam Construction (DSC) seams glued, blindstitched, with external seam seal limits water flow
- Environmentally-friendly packaging.



Part #	Description	Size
611900	6 mm	S
611899	6 mm	M
611898	6 mm	L
611901	6 mm	XL
611897	6 mm	2XL

COMMERCIAL DRY GLOVE W/ POLYTEX SEAL

- Our fully lined dry glove's latex seal is sewn AND welded in place - not glued
- Heavy duty and UV resistant latex seal keeps water out
- Abrasion resistant fingers and palm protect the hand
- Removable 3 mm plush fiber liners offer comfort and warmth
- Designed to work with drysuits.



Part #	Description	Size
611783	Commercial Dry Glove W/Latex Seals	M
611782	Commercial Dry Glove W/Latex Seals	L
611784	Commercial Dry Glove W/Latex Seals	XL

COMMERCIAL DRY GLOVES

- Use in conjunction with Dry Glove Systems on page 29
- Dry gloves result in warm, dry hands, and often provide greater dexterity to the diver
- Tough exterior glove provides excellent durability and abrasion resistance
- Inner glove liner provides exceptional warmth with increased dexterity.



Part #	Description	Size
611923	Pair Of Commercial Dry Gloves With Separate Fleece Liners	M
611922	Pair Of Commercial Dry Gloves With Separate Fleece Liners	L
911924	Pair Of Commercial Dry Gloves With Separate Fleece Liners	XL

EZ-ON PRO DRY GLOVES (FOREST GREEN)

- Designed to simply stretch over the wrist rings.
- Fits both the round and oval wrist rings.
- Textured forest green exterior with woven cloth interior.
- 14" Length to ensure good hand movement.
- Thermal Liners sold separately.

Part #	Description	Size
611923	Pair Of Commercial Dry Gloves With Separate Fleece Liners	M
611922	Pair Of Commercial Dry Gloves With Separate Fleece Liners	L
911924	Pair Of Commercial Dry Gloves With Separate Fleece Liners	XL



GLOVES AND LINERS

EZ-ON DRY GLOVES - BLACK

- Can be used with glove rings or simply stretch over wrist rings for a quick dry system
- 40 mil glove is thicker than traditional rubber gloves
- Black exterior with orange interior
- 14" length is longer than traditional rubber gloves
- Textured palm
- Thermal liners sold separately



Part #	Description	Size
611583	EZ-On Dry Gloves	S
611582	EZ-On Dry Gloves	M
611581	EZ-On Dry Gloves	L
611584	EZ-On Dry Gloves	XL

GLOVE RETENTION RING

- Designed to ensure the EZ-On glove does not pop off permanent wrist rings
- Heavy duty
- Reusable.



Part #	Description
611956	Glove Retention Ring

THERMAL GLOVE LINERS

- This 100% seamless poly glove liner is designed to flex with the glove allowing freedom of movement and reducing the hand fatigue associated with working in cold environments
- Does not absorb moisture
- Machine washable
- Dries quickly between uses



Part #	Description	Color	Size
611920	Thermal Glove Liners	Yellow	M
611919	Thermal Glove Liners	Yellow	L
611921	Thermal Glove Liners	Yellow	XL

REMOVEABLE GLOVE LOCK RINGS

- Removable dry glove system – wrist rings and glove rings lock together
- Utilizes an O-ring system with a twist and audible click
- Easily donned and doffed without the assistance of another diver
- Wrist rings include a set of rings (3 size options) to line the inside of your drysuit latex seal, outer ring sandwiches the latex seal, creating a dry cuff on your drysuit
- Glove rings include a set of rings (2 size options) to line the inside of your gloves, outer ring sandwiches the glove, creating a dry cuff on your glove that mates with the wrist rings on the latex seal
- Use with black commercial dry gloves



Part #	Description	Size
612009	1GL000BLK Glove Lock Rings Lock System With Gloves - Glove Lock Rings With Commercial Gloves And Liners	M
612069	1GL000BLK Glove Lock Rings Lock System With Gloves - Glove Lock Rings With Commercial Gloves And Liners	L
612070	1GL000BLK Glove Lock Rings Lock System With Gloves - Glove Lock Rings With Commercial Gloves And Liners	XL

REMOVEABLE GLOVE CLAMP RINGS

- Removable dry glove system – wrist rings and glove rings lock together
- Utilizes an O-ring system with a friction fit
- Easily donned and doffed without the assistance of another diver
- Wrist rings include a set of rings (3 size options) to line the inside of your latex seal, outer ring sandwiches the latex seal, creating a dry cuff on your drysuit
- Glove rings include a set of rings (2 size options) to line the inside of your gloves, outer ring sandwiches the glove, creating a dry cuff on your glove that mates with the wrist rings (permanently installed or removable)
- Use with black commercial dry gloves



Part #	Description
62038	Wrist Rings Clamp
62040	Glove Rings Clamp

NEOPRENE SOCKS

- The perfect medium weight and heavy weight thermal liners
- Titanium neoprene material is stretchy and comfortable.

Part #	Description	Size
611873	Neoprene Socks	4/5
611874	Neoprene Socks	6/7
611875	Neoprene Socks	8/9
611870	Neoprene Socks	10/11
611871	Neoprene Socks	12/13
611872	Neoprene Socks	14/15



MK3 GLACIER THERMAL SOCKS

- Our most extreme cold water sock available
- Breathable, moisture-wicking, high loft, insulating polypropylene polar fleece inner lining
- Storm Proof 70 denier micro-ripstop water-resistant Taslon outer nylon facing
- Primaloft® sandwiched between fleece lining and nylon facing
- Sole and heel are reinforced with a heavier nylon for durability
- Complement this with the MK or MK3 Undergarments
- Sock can be worn alone or with a very light polyester sock to minimize laundering.



Part #	Description	Size
611632	MK3 Glacier Thermal Socks	4/5
611633	MK3 Glacier Thermal Socks	6/7
611634	MK3 Glacier Thermal Socks	8/9
611629	MK3 Glacier Thermal Socks	10/11
611630	MK3 Glacier Thermal Socks	12/13
611631	MK3 Glacier Thermal Socks	14/15

DUFFEL DRYSUIT BAG

- Constructed of 100 denier nylon
- Heavy duty corrosion resistant zipper
- Comfort handle wrap for easy carrying
- Label window on outside of bag



Part #	Description
612323	Aqua Lung Duffel Drysuit Bag

TRAVELER BACKPACK

- Dimensions: 27" high by 7" deep
- High tensile strength nylon
- Main compartment is fully ventilated with side mesh material
- Semi-dry full length/width internal sleeve pocket ventilated exterior front pocket - perfect for your EVO 4 Boots
- Airport carousel-friendly padded shoulder backpack and waist straps, with quick-release buckles
- Carrying handles on the top and side.



Part #	Description
611800	Aqua Lung Traveller Back Pack

MILITARY BAG

- Large, durable bag is used by many military, police and rescue organizations
- Dimensions: 30" high by 16" deep
- Heavy duty gear bag with two outside pockets
- Padded on one side with backpack shoulder straps
- Carrying handles and 2" webbing all the way around the bag
- Inside dry pocket



Part #	Description
611799	Aqua Lung Military. Bag

DRYSUIT VALVES - APEKS

CONTAMINATED WATER EXHAUST VALVE (APEKS)

- Dual diaphragm exhaust valve reduces the chances of water or contaminants from entering the suit
- Dumps air faster than other dual diaphragm exhaust valves



Part #	Description
62465	Contaminated Water Exhaust Valve - APEKS

CONTAMINATED WATER INFLATOR VALVE (APEKS)

- In case of a stuck inflator button, the slider shut off allows you to stop the inflation without disconnecting the hose
- Slide valve is marked open/closed with positive click



Part #	Description
62466	Contaminated Water Inflator Valve - APEKS

EXHAUST VALVE - STANDARD (APEKS)

- Standard low profile Apeks exhaust valve
- Ratchet dial allows valve to be adjusted to control air flow.



Part #	Description
62231	Exhaust Valve - Standard - APEKS

INFLATOR VALVE - STANDARD (APEKS)

- Standard Apeks swivel inflator valve with nipple protector.



Part #	Description
62233	Inflator Valve - Standard - APEKS

VALVE PLUG (APEKS)

- Acts as a plug when exhaust and inflator valves are removed.



Part #	Description
62522	Valve Plug - APEKS

INFLATOR HOSE (APEKS)

- Standard quick disconnect drysuit inflator hose
- Supplied with hose protectors at both hose ends.

Part #	Description
61896	33' Standard Low Pressure Inflator Hose



DRYSUIT SEALS

REPLACEMENT POLYTEX NECKSEAL

- User replaceable neckseal with adhesive preattached

Part #	Description	Size
62325	Polytex neckseal - with Adhesive	S
62324	Polytex neckseal - with Adhesive	M
62323	Polytex neckseal - with Adhesive	L
62326	Polytex neckseal - with Adhesive	XL
62322	Polytex neckseal - with Adhesive	2XL
62141	Polytex neckseal - with Adhesive	S
62140	Polytex neckseal - with Adhesive	M
62139	Polytex neckseal - with Adhesive	L
62142	Polytex neckseal - with Adhesive	XL
62138	Polytex neckseal - with Adhesive	2XL



SILICONE NECKSEALS

- Extremely comfortable
- Trim to fit
- Good for people with allergies to latex
- Must have SLT Neck System to use
- Cannot be used with an attached hood

Part #	Description
62455	Standard
62524	Small



REPLACEMENT POLYTEX WRIST SEAL (PAIRS)

- Bell seals (size specific) and cone seals (one size fits all)
- User replaceable if purchased with adhesive
- Tough Polytex material resists tearing like traditional latex seals

Part #	Description	Size
62331	Polytex wristseal - with Adhesive	S
62330	Polytex wristseal - with Adhesive	M
62329	Polytex wristseal - with Adhesive	L
62332	Polytex wristseal - with Adhesive	XL
62328	Polytex wristseal - with Adhesive	2XL
62149	Polytex wristseal - with Adhesive	S
62148	Polytex wristseal - with Adhesive	M
62147	Polytex wristseal - with Adhesive	L
62150	Polytex wristseal - with Adhesive	XL
62146	Polytex wristseal - with Adhesive	2XL



REPLACEMENT POLYTEX PRO SEAL (PAIR)

- Heavy duty wrist seal allows more sealing area against skin
- One size—trim to fit.

Part #	Description
62333	Pro Wrist Seal With Adhesive
62136	Pro Wrist Seals



SILICONE WRIST SEALS

(PAIR)

- Very comfortable
- Trim to fit
- Good for people with latex allergies
- Must have wrist rings on suit to use

Part #	Description
62454	Standard
62502	Small



REPLACEMENT NEOPRENE WRIST SEALS

- Neoprene wrist seal for Raptor/Osprey.

Part #	Description
63050	Raptor/Osprey Neoprene Wrist Seal -Pair
63074	Jig, Raptor/Osprey Neoprene Wrist Seal



REPLACEMENT POLYTEX ATTACHED HOOD

- Polytex replacement hood for drysuits

Part #	Description
62451	Flared Polytex Replacement Hood With Adhesive
62135	Flared Polytex Replacement Hood - No Adhesive



HOOD/NECKSEAL COMBO FOR SLT NECK SYSTEM

- Made with our durable Polytex material
- Easy to replace in the SLT Neck System
- Trim to fit neckseal
- Easy to field replace

Part #	Description
62518	Polytex Hood/Neckseal for the SLT System



DRYSUIT REPAIR ACCESSORIES

HAZMAT REPAIR KIT

ONE REPAIR KIT INCLUDES:

- 1 Repair kit includes the following
- 6 - 5"x5" square HAZMAT patches
- 6 - 7/8"x5" strips of adhesive tape
- 6 - 2"x5" strips of adhesive tape
- 12 - alcohol prep pads
- 1 - Owner's manual



Part #	Description
61800	HAZMAT Repair Kit

NYLON PATCH KIT

ONE REPAIR KIT INCLUDES:

- 4 rectangular patches
- 4 square patches
- 2 nylon strips
- 2 alcohol prep pads
- 1 Owner's manual



Part #	Description
62343	Regular Nylon Patch Kit - For Rescue Drysuits

DRY ADHESIVE

- 2 strips of dry adhesive tape (16" EA.)
- Apply around wrist to attach Polytex cuffs



Part #	Description
611577	Dry Adhesive Tape

DRY ADHESIVE NECK RING

- Allows for easy installation of a Polytex neckseal
- Apply around neckseal to attached Polytex neckseal

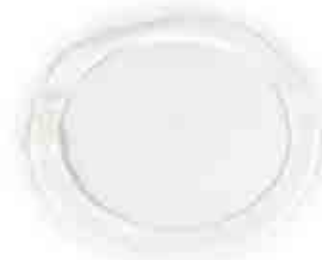

Part #	Description
611576	Dry Adhesive Neck Ring

UV TECH SEAL PROTECTOR

- UV blockers protect surfaces from sun damage and color fading
- Conditions and seals plastic, vinyl, rubber, nylon, fiberglass and more
- Prevents rubber from drying or cracking
- Replaces lost plasticizers
- Improves appearance, enhances color
- Nontoxic, eco-friendly formula



Part #	Description
61832	UV Tech Seal Protector (4 oz)

AQUA LUNG MEN'S RASHGUARDS

- Available in long or short sleeve
- Available in Galaxy Blue or Galaxy Camo
- Material: 80% nylon / 20% spandex
- Has a UPF (SPF) rating of 50+ under Australian / New Zealand Standard AS/NZ 4399



Part #	Description	Size
RM111S	RM111S Men's, SS Galaxy Blue SM	SM
RM111M	RM111M Men's, SS Galaxy Blue MD	MD
RM111L	RM111L Men's, SS Galaxy Blue LG	LG
RM111XL	RM111XL Men's, SS Galaxy Blue XL	XL
RM111XXL	RM111XXL Men's, SS Galaxy Blue XXL	XXL
RM112S	RM112S Men's, LS Galaxy Blue SM	SM
RM112M	RM112M Men's, LS Galaxy Blue MD	MD
RM112L	RM112L Men's, LS Galaxy Blue LG	LG
RM112XL	RM112XL Men's, LS Galaxy Blue XL	XL
RM112XXL	RM112XXL Men's, LS Galaxy Blue XXL	XXL
RM113S	RM113S Men's, SS Galaxy Camo SM	SM
RM113M	RM113M Men's, SS Galaxy Camo MD	MD
RM113L	RM113L Men's, SS Galaxy Camo LG	LG
RM113XL	RM113XL Men's, SS Galaxy Camo XL	XL
RM113XXL	RM113XXL Men's, SS Galaxy Camo XXL	XXL
RM114S	RM114S Men's, LS Galaxy Camo SM	SM
RM114M	RM114M Men's, LS Galaxy Camo MD	MD
RM114L	RM114L Men's, LS Galaxy Camo LG	LG
RM114XL	RM114XL Men's, LS Galaxy Camo XL	XL
RM114XXL	RM114XXL Men's, LS Galaxy Camo XXL	XXL

GLOVES

AQUA LUNG ALEUTIAN K-GLOVE

- Durable ballistic strength synthetic on palms, fingers and fingertips for superior abrasion resistance
- Thermal flex 4-way stretch neoprene panels provide exceptional comfort and warmth
- Pre-curved fingers and ribbed glove-back work together to eliminate hand fatigue
- Bell cut wrist opening allows for trouble free entry and accommodates wetsuit cuffs comfortably
- Elastic closure minimizes water exchange
- Available in 3 mm and 5 mm
- Packaged in reusable mesh bag with hang tag



Reusable Mesh Bag



Part #	Model	Size
D339111	Men's 3 mm Aleutian K-GLove	XS
D339112	Men's 3 mm Aleutian K-GLove	SM
D339113	Men's 3 mm Aleutian K-GLove	MD
D339115	Men's 3 mm Aleutian K-GLove	LG
D339116	Men's 3 mm Aleutian K-GLove	XL
Part #	Model	Size
D359111	Men's 5 mm Aleutian K-GLove	XS
D359112	Men's 5 mm Aleutian K-GLove	SM
D359113	Men's 5 mm Aleutian K-GLove	MD
D359115	Men's 5 mm Aleutian K-GLove	LG
D359116	Men's 5 mm Aleutian K-GLove	XL
D359117	Men's 5 mm Aleutian K-GLove	XXL

AQUA LUNG ALEUTIAN GLOVE

- Thermal flex 4-way stretch neoprene panels provide exceptional comfort and warmth
- Pre-curved fingers and ribbed glove-back work together to eliminate hand fatigue
- Bell cut wrist opening allows for trouble-free entry and accommodates wetsuit cuffs comfortably
- Silicone tactiles on the palm provide excellent grip when wet
- Elastic closure minimizes water exchange
- Available in 3 mm and 5 mm
- Packaged in reusable mesh bag with hang tag



Reusable Mesh Bag



Part #	Model	Size
D338111	Men's 3 mm Aleutian	XS
D338112	Men's 3 mm Aleutian	SM
D338113	Men's 3 mm Aleutian	MD
D338115	Men's 3 mm Aleutian	LG
D338116	Men's 3 mm Aleutian	XL
Part #	Model	Size
D358111	Men's 5 mm Aleutian	XS
D358112	Men's 5 mm Aleutian	SM
D358113	Men's 5 mm Aleutian	MD
D358115	Men's 5 mm Aleutian	LG
D358116	Men's 5 mm Aleutian	XL

AQUA LUNG® THERMOCLINE K-GLOVE

- Durable ballistic strength synthetic polymeron palms, fingers and back of fingertips for superior abrasion resistance
- Standard neoprene with glued and blindstitched seams
- Ergonomically designed pre-curved fingers helps minimize hand fatigue
- Adjustable cinch closure at wrist
- Available in 3 mm and 5 mm
- Packaged in a reusable mesh bag with hang tag



Part #	Model	Size
D330131	Men's 3 mm K-Glove	XS
D330132	Men's 3 mm K-Glove	SM
D330133	Men's 3 mm K-Glove	MD
D330135	Men's 3 mm K-Glove	LG
D330136	Men's 3 mm K-Glove	XL
D330137	Men's 3 mm K-Glove	XXL
Part #	Model	Size
D350132	Men's 5 mm K-Glove	SM
D350133	Men's 5 mm K-Glove	MD
D350135	Men's 5 mm K-Glove	LG
D350136	Men's 5 mm K-Glove	XL
D350137	Men's 5 mm K-Glove	XXL

AQUA LUNG® THERMOCLINE FLEX GLOVE

- Made entirely of HS200 high stretch neoprene that stretches to more than 200% of its original size for exceptional comfort, fit and dexterity
- Ergonomically designed pre-curved fingers help minimize hand fatigue
- Rubberized coating on palm for protection and added grip
- Available in 3 mm and 5 mm
- Packaged in reusable mesh bag with hang tag



Part #	Model	Size
D330121	Men's 3 mm Flex Glove	XS
D330122	Men's 3 mm Flex Glove	SM
D330123	Men's 3 mm Flex Glove	MD
D330125	Men's 3 mm Flex Glove	LG
D330126	Men's 3 mm Flex Glove	XL
Part #	Model	Size
D350121	Men's 5 mm Flex Glove	XS
D350122	Men's 5 mm Flex Glove	SM
D350123	Men's 5 mm Flex Glove	MD
D350125	Men's 5 mm Flex Glove	LG
D350126	Men's 5 mm Flex Glove	XL

GLOVES

AQUA LUNG THERMOCLINE GLOVE

- Standard neoprene with glued and blindstitched seams
- Ergonomically designed pre-curved fingers help minimize hand fatigue
- Rubberized coating on palm for protection and added grip
- Adjustable cinch closure at wrist
- Available in 3 mm and 5 mm
- Packaged on hanging header card



Part #	Model	Size
D330111	Men's 3 mm Thermocline	XS
D330112	Men's 3 mm Thermocline	SM
D330113	Men's 3 mm Thermocline	MD
D330115	Men's 3 mm Thermocline	LG
D330116	Men's 3 mm Thermocline	XL
D330117	Men's 3 mm Thermocline	XXL
Part #	Model	Size
D350111	Men's 5 mm Thermocline	XS
D350112	Men's 5 mm Thermocline	SM
D350113	Men's 5 mm Thermocline	MD
D350115	Men's 5 mm Thermocline	LG
D350116	Men's 5 mm Thermocline	XL
D350117	Men's 5 mm Thermocline	XXL

DEEP SEE BARNACLE GLOVE

- 2 mm perforated neoprene with spandex 4-way stretch fabric
- Synthetic suede palm is reinforced in high wear areas
- Barnacle pads at palm and finger tops for added durability and protection
- Silicone tactiles on fingertips and palm provide excellent grip
- Adjustable hook and loop wrist closure
- Packaged on hanging header card



Black / Royal

Part #	Model	Color	Size
D324011	Men's Barnacle	Black / Black	XS
D324012	Men's Barnacle	Black / Black	SM
D324013	Men's Barnacle	Black / Black	MD
D324015	Men's Barnacle	Black / Black	LG
D324016	Men's Barnacle	Black / Black	XL
D324017	Men's Barnacle	Black / Black	XXL
Part #	Model	Color	Size
D324001	Men's Barnacle	Black / Royal	XS
D324002	Men's Barnacle	Black / Royal	SM
D324003	Men's Barnacle	Black / Royal	MD
D324005	Men's Barnacle	Black / Royal	LG
D324006	Men's Barnacle	Black / Royal	XL
D324007	Men's Barnacle	Black / Royal	XXL

AQUA LUNG® SAFE SOLE ERGO BOOT

- Vulcanized rubber sole with puncture resistant felt layer and low profile grip pads
- Increased height keeps diver warmer, reducing water exchange
- Extra thick inner sole provides added comfort and warmth
- HS200 high stretch neoprene provides better fit and greater warmth
- Non-corrosive #10 heavy duty zipper
- Entry grip; rubber toe and heel cap; zipper lock; fin strap stop
- Packaged in reusable mesh bag with hang tag

Replaces Part #'s

D95704xx

D96704xx



Reusable mesh bag



Part #	Description	Color	Size
1002542	BOOT, 5 MM SAFE SOLE ERGO / AQ, BLK, 5	Black	5
1002543	BOOT, 5 MM SAFE SOLE ERGO / AQ, BLK, 6	Black	6
1002544	BOOT, 5 MM SAFE SOLE ERGO / AQ, BLK, 7	Black	7
1002545	BOOT, 5 MM SAFE SOLE ERGO / AQ, BLK, 8	Black	8
1002546	BOOT, 5 MM SAFE SOLE ERGO / AQ, BLK, 9	Black	9
1002547	BOOT, 5 MM SAFE SOLE ERGO / AQ, BLK, 10	Black	10
1002548	BOOT, 5 MM SAFE SOLE ERGO / AQ, BLK, 11	Black	11
1002549	BOOT, 5 MM SAFE SOLE ERGO / AQ, BLK, 12	Black	12
1002550	BOOT, 5 MM SAFE SOLE ERGO / AQ, BLK, 13	Black	13
1002551	BOOT, 6.5 MM SAFE SOLE ERGO / AQ, BLK, 5	Black	5
1002552	BOOT, 6.5 MM SAFE SOLE ERGO / AQ, BLK, 6	Black	6
1002553	BOOT, 6.5 MM SAFE SOLE ERGO / AQ, BLK, 7	Black	7
1002554	BOOT, 6.5 MM SAFE SOLE ERGO / AQ, BLK, 8	Black	8
1002555	BOOT, 6.5 MM SAFE SOLE ERGO / AQ, BLK, 9	Black	9
1002556	BOOT, 6.5 MM SAFE SOLE ERGO / AQ, BLK, 10	Black	10
1002557	BOOT, 6.5 MM SAFE SOLE ERGO / AQ, BLK, 11	Black	11
1002558	BOOT, 6.5 MM SAFE SOLE ERGO / AQ, BLK, 12	Black	12
1002559	BOOT, 6.5 MM SAFE SOLE ERGO / AQ, BLK, 13	Black	13

AQUA LUNG MANTA BOOT

- Two color compression molded sole with built in arch support and raised heel for comfort
- Neoprene inner sole is 2 mm thicker than upper for added comfort and warmth
- Non-corrosive Delrin #10 heavy duty zipper with zipper lock
- Packaged in reusable mesh bag with hang tag

Replaces Part #'s

D95391xx
D96391xx



Part #	Description	Size
1002662	Manta Boot, 5 mm, 4	4
1002663	Manta Boot, 5 mm, 5	5
1002664	Manta Boot, 5 mm, 6	6
1002665	Manta Boot, 5 mm, 7	7
1002666	Manta Boot, 5 mm, 8	8
1002667	Manta Boot, 5 mm, 9	9
1002668	Manta Boot, 5 mm, 10	10
1002669	Manta Boot, 5 mm, 11	11
1002670	Manta Boot, 5 mm, 12	12
1002671	Manta Boot, 5 mm, 13	13
1002672	Manta Boot, 6.5 mm, 5	5
1002673	Manta Boot, 6.5 mm, 6	6
1002674	Manta Boot, 6.5 mm, 7	7
1002675	Manta Boot, 6.5 mm, 8	8
1002676	Manta Boot, 6.5 mm, 9	9
1002677	Manta Boot, 6.5 mm, 10	10
1002678	Manta Boot, 6.5 mm, 11	11
1002679	Manta Boot, 6.5 mm, 12	12
1002680	Manta Boot, 6.5 mm, 13	13

AQUA LUNG® 3, 5 AND 6.5 MM ECHOZIP ERGO BOOT

- New anatomically correct ERGO™ shaped footbed and outsole
- Standard neoprene upper with exterior thickness markings
- Hook and loop zipper lock keeps zipper in place
- Flexible vulcanized rubber outsole
- Four seam (2 front, 2 heel) pattern
- Non-corrosive YKK #10 heavy duty zipper
- Packaged in PVC-free zippered poly bag with descriptive hang tag

Replaces Part #'s

D93001xx
D95001xx
D96001xx



Part #	Description	Size
1001667	Echozipp Ergo, 3 mm, 5	5
1001668	Echozipp Ergo, 3 mm, 6	6
1001669	Echozipp Ergo, 3 mm, 7	7
1001670	Echozipp Ergo, 3 mm, 8	8
1001671	Echozipp Ergo, 3 mm, 9	9
1001672	Echozipp Ergo, 3 mm, 10	10
1001673	Echozipp Ergo, 3 mm, 11	11
1001674	Echozipp Ergo, 3 mm, 12	12
1001675	Echozipp Ergo, 3 mm, 13	13
1001676	Echozipp Ergo, 5 mm, 5	5
1001677	Echozipp Ergo, 5 mm, 6	6
1001678	Echozipp Ergo, 5 mm, 7	7
1001679	Echozipp Ergo, 5 mm, 8	8
1001680	Echozipp Ergo, 5 mm, 9	9
1001681	Echozipp Ergo, 5 mm, 10	10
1001682	Echozipp Ergo, 5 mm, 11	11
1001683	Echozipp Ergo, 5 mm, 12	12
1001684	Echozipp Ergo, 5 mm, 13	13
1002149	Echozipp Ergo Bigfoot, 5 mm, 14	14
1002150	Echozipp Ergo Bigfoot, 5 mm, 15	15
1001697	Echozipp Ergo, 6.5 mm, 5	5
1001698	Echozipp Ergo, 6.5 mm, 6	6
1001699	Echozipp Ergo, 6.5 mm, 7	7
1001700	Echozipp Ergo, 6.5 mm, 8	8
1001701	Echozipp Ergo, 6.5 mm, 9	9
1001702	Echozipp Ergo, 6.5 mm, 10	10
1001703	Echozipp Ergo, 6.5 mm, 11	11
1001704	Echozipp Ergo, 6.5 mm, 12	12
1001705	Echozipp Ergo, 6.5 mm, 13	13

BOOTS

AQUA LUNG 3, 5 AND 6.5 MM SUPERZIP ERGO BOOT

- New anatomically correct ERGO™ shaped footbed and outsole
- Asymmetric toe, instep, and heel cap for added protection and durability
- Hook and loop zipper lock keeps zipper in place
- Standard neoprene upper with exterior thickness markings
- Flexible vulcanized rubber outsole
- Four seam (2 front, 2 heel) pattern
- Non-corrosive YKK #10 heavy duty zipper
- Packaged in PVC-free zippered poly bag with descriptive hang tag



Part #	Description	Size
1001640	Superzip Ergo, 3 mm, 5	5
1001641	Superzip Ergo, 3 mm, 6	6
1001642	Superzip Ergo, 3 mm, 7	7
1001643	Superzip Ergo, 3 mm, 8	8
1001644	Superzip Ergo, 3 mm, 9	9
1001645	Superzip Ergo, 3 mm, 10	10
1001646	Superzip Ergo, 3 mm, 11	11
1001647	Superzip Ergo, 3 mm, 12	12
1001648	Superzip Ergo, 3 mm, 13	13
1001649	Superzip Ergo, 5 mm, 5	5
1001650	Superzip Ergo, 5 mm, 6	6
1001651	Superzip Ergo, 5 mm, 7	7
1001652	Superzip Ergo, 5 mm, 8	8
1001653	Superzip Ergo, 5 mm, 9	9
1001654	Superzip Ergo, 5 mm, 10	10
1001655	Superzip Ergo, 5 mm, 11	11
1001656	Superzip Ergo, 5 mm, 12	12
1001657	Superzip Ergo, 5 mm, 13	13
1001658	Superzip Ergo, 6.5 mm, 5	5
1001659	Superzip Ergo, 6.5 mm, 6	6
1001660	Superzip Ergo, 6.5 mm, 7	7
1001661	Superzip Ergo, 6.5 mm, 8	8
1001662	Superzip Ergo, 6.5 mm, 9	9
1001663	Superzip Ergo, 6.5 mm, 10	10
1001664	Superzip Ergo, 6.5 mm, 11	11
1001665	Superzip Ergo, 6.5 mm, 12	12
1001666	Superzip Ergo, 6.5 mm, 13	13

EVO 4 BOOTS

Building on nearly two decades of military use the EVO 4 represents the next step in performance diving footwear when navigating rough and slippery terrain. The Vibram® Megagrip Sole™ provides the foundation of the EVO 4's unparalleled grip on wet or dry surfaces, rugged longevity, and optimal ground adaptability. The mid-height, low profile, rapid lace up design offers solid support yet still fits a majority of fin pockets allowing for varied finning styles and superior comfort.

- Vibram® Megagrip Sole™ - world class traction
- Flexible ankle support
- Low profile design for more fin choices
- Thumb loop donning aid
- Fin keeper
- Quick and easy lace up system
- Lace storage pocket



QUICK DRAW LACE FEATURES

Made from flexible bungee cord; users can secure boots faster than traditional laces. Comes with installation instructions.



Part #	Description
611614	Quick Draw Lace Feature

Part #	Description	Color
BS138111	EVO 4 Boot, Black, Size 5/6	Black
BS138111	EVO 4 Boot, Black, Size 7	Black
BS138111	EVO 4 Boot, Black, Size 8	Black
BS138111	EVO 4 Boot, Black, Size 9	Black
BS138111	EVO 4 Boot, Black, Size 10	Black
BS138111	EVO 4 Boot, Black, Size 11	Black
BS138111	EVO 4 Boot, Black, Size 12	Black
BS138111	EVO 4 Boot, Black, Size 13	Black
BS138111	EVO 4 Boot, Black, Size 14/15	Black

AQUA LUNG HIGH TIDE AND LOW TIDE DIVE SOCKS

- 3 mm standard neoprene with glued and blindstitched seams
- Available with or without rubberized GRIP graphic on bottom
- Two seam construction minimizes chafing
- Available in a short and tall sock design
- Packaged on hanging header card

Part #	Description	Size
1003557	Low Top	XS / 6-7
1003558	Low Top	SM / 8-9
1003559	Low Top	MD / 10-11
1003560	Low Top	LG / 12-13
1003561	Low Top	XL / 14-15
1003562	Low Top Grip	XS / 6-7
1003563	Low Top Grip	SM / 8-9
1003564	Low Top Grip	MD / 10-11
1003565	Low Top Grip	LG / 12-13
1003566	Low Top Grip	XL / 14-15
1003567	High Top	XS / 6-7
1003568	High Top	SM / 8-9
1003569	High Top	MD / 10-11
1003570	High Top	LG / 12-13
1003571	High Top	XL / 14-15
1003572	High Top Grip	XS / 6-7
1003573	High Top Grip	SM / 8-9
1003574	High Top Grip	MD / 10-11
1003575	High Top Grip	LG / 12-13
1003576	High Top Grip	XL / 14-15



Low Top



High Top

SIZE CHART	XS	SM	MD	LG	XL	XXL
Men's Sizes	5 - 6	6 - 7	8 - 9	10 - 11	12 - 13	14 - 15
Women's Sizes	7 - 8	8 - 9	10 - 11			



AQUA LUNG® DEFENSE DRY DUFFEL

This rugged, pit bull of a duffel, has waterproof seams to keep your favorite gear completely dry on any dive adventure. With 85 liters of carrying capacity, the bag is designed to carry a full set of dive gear, including your BC. When the dive is over, use the drain on the side of the bag as a rinse bucket and fill the bag with all your wet gear - the water won't leak out.

- Dimensions: 26"x16" diameter
- Volume: 85 Liters
- Heat welded waterproof seams
- 500D nylon core 0.6 mm double coated tarpaulin material
- Replaceable side drain valves for removing excess water and rinsing your gear
- Two heavy duty haul handles
- Plastic and durable #10 YKK tooth zipper



Part #	Description	Color
BA117111	Defense Dry Duffel	Blue

DRY BAGS

APEKS DRY 100

The waterproof DRY100 duffel is designed to protect your gear from the most extreme environments. The packing capacity of this bag is 113 liters and features a 33" (84cm) wide roll top opening to make it easy to pack and unpack your gear. The bottom is padded with a polymer reinforced foam which reduces impact force and wearing.

For those long hikes to your dive site, we added removable backpack straps and a removable side pocket that unfolds into a changing mat. If your dive life needs a bag that can keep up, you've found it!

- Dimensions: 17"x27"x15" (43x68.5x38cm)
- Volume: 6,885 in3 (113 Liters)
- 1000 denier nylon core, 0.6 mm tarpaulin
- Heat welded waterproof seams
- 33" (84 cm) wide roll top opening
- Polymer reinforced foam bottom to reduce impact force and wearing
- Trolley cart sleeve on bottom panel
- Removable side pocket with splash proof zipper
- Easy grip zipper pull
- Stowable changing mat attached to removable pocket
- Changing mat is 32"x 23" (81 x 58.5 cm) and double layered 1000D tarpaulin
- Removable air mesh backpack straps that are angled to distribute weight
- Compression straps with a comfortable haul handle
- Replaceable drain valve to assist in rinsing gear after dives
- Black chrome stainless steel hardware
- All buckles are nylon Duraflex buckles
- One side attachment point for the Apeks DRY12



Removable changing mat pocket



Part #	Description
1003422	Dry 100 Duffel

DRY 75

The DRY75 is a workhorse dive bag that will easily carry all of your personal dive gear plus a trips worth of clothes. The pack capacity of the DRY75 is 75 liters and it comes with a removable dry core to separate your wet gear from your dry gear. The main body of the bag has a drain valve on the front for rinsing your equipment on the go. The splashproof top flap is a pocket for easy access to important things, like your passport. If this bag isn't big enough on its own, there are four easy attachment points for the Apeks DRY12 bags.

- Dimensions: 27"x13"x13" (68.5x33x33 cm)
- Volume: 4563 in³ (75 liters)
- 1000 denier nylon core, 0.6 mm tarpaulin
- Heat welded waterproof seams on the main bag and the removable core
- 25" (63.5 cm) wide roll top opening
- Polymer reinforced foam bottom to reduce impact force and wearing
- Removable 500D nylon, 0.4 mm tarpaulin, dry core to separate your wet gear from your dry gear
- Core dimensions: 27"x13"x13" (68.5x33x33 cm)
 - Core volume: 4563 in³ (75 liters)
- Zippered top pocket for easy access
- Easy grip zipper pull
- Ergonomic air mesh backpack straps are reinforced to distribute weight
- Replaceable drain valve to assist in rinsing gear after dives
- Black chrome stainless steel hardware
- Nylon Duraflex buckles
- Four attachment points for Apeks DRY12 bags



Part #	Description
1003423	Dry 75 Duffel

DRY 12

The DRY12 is a 12 liter roll top dry bag that is designed to modularly attach to the Apeks DRY100 and DRY75. The four stainless steel carabiners on the DRY12 latch to the D-rings on the side of the DRY100.

The DRY75 has four locations to attach multiple DRY12 bags. Three attachment locations are on the sides and front of the DRY75. The fourth is located on the top flap. This increases your DRY75's packing capacity by 48 liters. It also provides four added dry compartments to your bag.

- Dimensions: 22"x8"x7" (56x20.5x18 cm)
- Volume: 8400 in³ (12 liters carrying capacity)
- 1000 denier nylon core, 0.6 mm tarpaulin
- Heat welded waterproof seams
- Black chrome stainless steel hardware
- Nylon Duraflex buckles
- Easily attaches to the Apeks DRY100 and Dry75



Part #	Description
1003424	Dry 12

AQUA LUNG TRAVELER BACKPACK

- 600 denier heavy duty coated fabric for excellent durability
- Metal YKK coil zippers slide around corners with ease
- Large semi-dry internal sleeve pocket fits undergarments
- Main compartment is fully ventilated with side mesh panels
- Ventilated exterior front pocket - perfect for your Evo 4 Boots
- Molded carrying handles on top and side
- Hideaway padded backpack straps make this bag airport carousel-friendly
- External ID pocket.



Part #	Description
611800	Traveler Backpack

AQUA LUNG MILITARY SPEC DUFFEL

- 600 denier heavy duty coated fabric for excellent durability
- Heavy duty non-corrosive YKK plastic tooth zippers chew through grit
- Large semi-dry internal sleeve pocket fits undergarments
- Dual exterior zippered pockets
- Padded on one side with adjustable backpack straps
- Carrying handles and 2" webbing wrap around the bag
- Adjustable shoulder strap with metal swivel hardware
- Large, durable bag used by military and many police/rescue organizations.



Part #	Description
611799	Military Spec Duffel

AQUA LUNG TRAVELER DRAWSTRING BAG

- Accommodates all drysuit models and sizes
- Lightweight and compact
- Breathable mesh on one side
- Quick close drawstring
- External ID pocket.



Part #	Description
612322	Traveler Drawstring Bag

AQUA LUNG® OCEAN PACK DELUXE MESH BACKPACK

- 1680 Denier Ballistic nylon with heavy-duty rubber coated mesh
- Total weight is 2.6 lbs
- Heavy-duty YKK tooth zipper with anatomic zipper pull extenders
- Padded backpack straps with adjustable sternum strap
- Soft foam spine pad and neoprene back pad
- Elastic drawstring closure with barrel lock
- Full length side zipper for easy access to all contents
- Large zippered front pocket with organizer for keys, pens, and C-Card
- Soft rubber side carry handle
- Heavy-duty vinyl bottom with drain grommets
- Maui
- Lifetime Warranty
- 28" x 15.5" x 13.5", Capacity 5,859 in³



Part #	Description
D67030	Aqua Lung Ocean Pack

AQUA LUNG® TRAVELER 1550 MEDIUM ROLLER BAG

- Heavy-duty PVC-free 840D nylon
- Total weight is 10.6 lbs
- Meets most major airline size requirements for checked baggage
- Two internal zippered mesh compartments
- Internal fin pockets accommodate large dive fins
- Accessory pocket for log book & small tools
- Extra large external document pocket
- Lightweight extendable aluminum handle
- Removable accessory bag strap
- Durable and smooth rolling ball bearing wheels
- Protective stiffener and padding throughout bag
- External daisy chain for quick attachments
- Heavy-duty #10 zippers with tactile zipper pulls for easy gripping
- Corrosion resistant YKK zippers
- External ID pocket
- Protective rails, kick plate, and wheel housings for added durability
- Padded top and side handles for lifting comfort
- Rigid bottom handle for easy lifting
- DeepSee Lifetime Warranty
- 19" x 31" x 12", Capacity 7,068 in³



Part #	Description
1000916	Traveler 1550 Medium Roller - Blk/Blu

AQUA LUNG TRAVELER 850 ROLLER DUFFLE

- Heavy-duty PVC-free 840D nylon
- Total weight is 8.8 lbs
- Large internal zippered mesh compartment
- Internal fin pockets accommodate large dive fins
- Lightweight extendable aluminum handle
- Removable accessory bag strap
- Durable and smooth rolling ball bearing wheels
- Protective stiffener and padding throughout bag
- Heavy-duty #10 zippers with tactile zipper pulls for easy gripping
- Corrosion resistant YKK zippers
- External ID pocket
- Protective rails, kick plate, and wheel housings for added durability
- Padded top handle and rigid bottom handle for easy lifting
- DeepSee Lifetime Warranty
- 14" x 31" x 14", Capacity 6,076 in³



Part #	Description
1000917	Traveler 850 Roller Duffle - Blk/Blu

AQUA LUNG MARINER MESH BAG

- Available in large and medium sizes
- Heavy duty PVC mesh
- 2" nylon support webbing
- Nylon D-rings for optional shoulder strap
- Optional shoulder strap is adjustable with nylon swivel hardware
- 2 year limited warranty
- Large Bag : 28.5" x 16" x 16",
Capacity 5,731 in³, Weight 1.75 lbs
- Medium Bag : 26.5" x 13.5" x 13.5"
Capacity 3,793 in³, Weight 1.6 lbs



Part #	Description	Color
744950	Large Mariner Mesh Bag	Black
744700	Medium Mariner Mesh Bag	Black
744710	Medium Mariner Mesh Bag	Blue
744730	Medium Mariner Mesh Bag	Yellow
744490	Shoulder Strap	Black

AQUA LUNG® ARGONAUT

The Argonaut knife, designed in conjunction with the world's premier maritime commandos, is one of the best and toughest knives. The Argonaut is now available in two sizes—the original Argonaut and the smaller sized Argonaut Stunt. The butt, handle, hilt and blade are all fashioned from one piece of 4 mm thick titanium (Argonaut) or 420 stainless steel (Argonaut Stunt), then coated in black EDP, sharpened and laser etched. The handle wrapped twice in 5 mm paracord and tied off with a 12.7 cm (5 in.) leash. Finally, 2 mm thick Kydex plastic is heated and thermoformed around the knife to make the sheath. The sheath comes attached to a 2" belt loop and with BC mounting hardware.

The blade is available in two styles: the Spartan and the Blunt. The Spartan comes to a spearhead point with one side featuring rounded die cut serrations to prevent snags on rope. The Blunt comes to a blunt chisel-like tip. One full side of the Blunt blade is die cut with rounded serrations.

The handles are wrapped from the hilt to provide a spot for the forefinger and extra grip for the sheath. The butt of the handle features a sharp tactical tool and the skeleton holes in the handle are hex wrenches for emergency situations.

ARGONAUT

- The blade is 4 7/8" long and the handle is 4 7/8"
- The butt of the handle comes to a point for hammering, breaking and crushing
- The sheath is a locking 2 mm thick Kydex with 1/8" grommets. The strap holes are 1" long and 1/4" wide
- Includes two rubber leg straps

ARGONAUT STUNT

- The blade is 7.7 cm (3 in.) long and the handle is 10.1 cm (4 in.)
- The butt of the handle comes to a point for hammering, breaking and crushing
- The sheath is a locking 2 mm thick Kydex with 1/8" grommets. The strap holes are 1" long and 1/4" wide
- Includes two rubber leg straps, belt loop webbing extension and BC mounting hardware

NEOPRENE SHEATH

- Rugged adjustable straps to fine tune fit
- Sturdy buckles for reliability
- Fits all Aqua Lung knives



Part #	Description	Color
KN125111	Argonaut Stunt, Blunt	Black, SS
KN124111	Argonaut Stunt, Spartan	Black, SS
1003459	Argonaut Ti Blunt Tip	Black
1003460	Argonaut Ti Spartan Tip	Black
1003458	Neoprene Sheath	

AQUA LUNG BIG SQUEEZE

Aqua Lung Squeeze Lock dive knives are preferred by divers around the world. The patented Squeeze Lock design allows the diver to securely lock the knife in its sheath while offering a quick and easy release with a simple squeeze of the handle. The Big Squeeze knife has a 10.8 cm (4.5 in)...24.2 cm (9.5 in) long overall and can be easily mounted to integrated connection points on most Aqua Lung BCs.

- Patented locking mechanism securely locks knife in sheath, but releases easily with a squeeze of the handle (Patent # 5,926,959)
- 304 stainless steel or high-grade beta alloy titanium
- Nylon with fiberglass-fill handle and sheath for superior impact and abrasion resistance
- Leg strap channels
- 5.1 cm (2 in) locking clip
- Drain holes in sheath
- Lanyard holes



Part #	Description
KN115111	Big Squeeze, Blunt Tip, SS
KN116111	Big Squeeze, Sheep's Foot, SS
KN117111	Big Squeeze, Spear Tip, Ti
41942	Rubber leg straps, 24"



AQUA LUNG® SMALL SQUEEZE

Aqua Lung Squeeze Lock dive knives are preferred by divers around the world. The patented Squeeze Lock design allows the diver to securely lock the knife in its sheath while offering a quick and easy release with a simple squeeze of the handle. The Small Squeeze knife has an 8.9 cm (3.5 in) blade, is 17.8 cm (7 in) long and can be easily mounted to integrated connection points on most Aqua Lung BCs.

- Patented locking mechanism securely locks knife in sheath, but releases easily with a squeeze of the handle (Patent # 5,926,959)
- 304 stainless steel or high grade beta alloy titanium
- Nylon with fiberglass-fill handle and sheath for superior impact and abrasion resistance
- Leg strap channels
- 5.1 cm (2 in) locking clip
- Drain holes in sheath
- Lanyard holes

Part #	Description
KN121111	Small Squeeze, Blunt Tip, SS
KN122111	Small Squeeze, Sheeps Foot, SS
KN123111	Small Squeeze, Spear Tip, Ti
41942	Rubber leg straps, 24"



AQUA LUNG® MICRO SQUEEZE

Aqua Lung Squeeze Lock dive knives are preferred by divers around the world. The patented Squeeze Lock design allows the diver to securely lock the knife in its sheath while offering a quick and easy release with a simple squeeze of the handle. The Micro Squeeze knife has a 5.1 cm (2 in) blade and is just 9.5 cm (3.75 in) long. This compact knife can be mounted almost anywhere, including the wrist strap of your Aqua Lung dive computer.

- Patented locking mechanism securely locks knife in sheath, but releases easily with a squeeze of the handle (Patent # 5,926,959)
- Integrated BC connection points
- 304 stainless steel
- Nylon with fiberglass-fill handle and sheath for superior impact and abrasion resistance
- Leg strap channels
- 5.1 cm (2 in) locking clip
- Drain holes in sheath
- Lanyard holes

Part #	Description
KN118111	Micro Squeeze, Blunt Tip, SS
KN119111	Micro Squeeze, Sheeps Foot, SS



KNIVES

AQUA LUNG MASTER

- 7 inch serrated blade
- Stainless steel buttcap
- Plastic sheath

Part #	Model	NSN
422600	Master Knife	4220001411909
422441	Sheath	
422603	Strap Assy.	
422613	Ring Retrainer	



AQUA LUNG BIG SQUEEZE

- 4 1/2" blade, overall length 9 1/2"
- 304 series stainless steel or high grade beta alloy titanium
- Patented locking mechanism securely locks knife in sheath, but releases easily with a squeeze of the handle (Patent # 5,926,959)
- Variable mounting options including rubber leg straps, molded belt clip on sheath and optional barnacle nuts and bolts for mounting through fabric (part #416318 on Spare Parts List). Set of 2 nuts and 2 bolts)



Part #	Model
1002725	Big Squeeze Blunt Tip Charcoal
1002726	Big Squeeze Blunt Tip Yellow
1002728	Big Squeeze Drop Point Charcoal
1002729	Big Squeeze Drop Point Yellow
1002731	Big Squeeze Titanium Tanto Tip Charcoal
1002732	Big Squeeze Titanium Tanto Tip Yellow

DEEP SEE JACK KNIFE

- 5" blade, overall length 9 1/2"
- 420 series stainless steel
- One piece blade and tang
- Knife completely disassembles for cleaning
- Serrated top edge and built-in line cutter
- Metal bottom cap
- Comfortable handle with lanyard hole
- Rubber leg straps included



Part #	Model
D8250	Jack Stainless Drop Point Blue
D8251	Jack Stainless Drop Point Black
D8257	Jack Stainless Drop Point Yellow
D8260	Jack Stainless Blunt Tip Blue
D8261	Jack Stainless Blunt Tip Black
D8267	Jack Stainless Blunt Tip Yellow

AQUA LUNG SQUEEZE LOCK

- 3" blade, overall length 6.5"
- 304 series stainless steel or high grade beta alloy titanium
- Patented locking mechanism securely locks knife in sheath, but releases easily with a squeeze of the handle (Patent #5,926,959)
- Variable mounting options:
 - Stainless steel barnacle nuts and bolts are included for mounting through fabric or for installation on BC with knife grommets
 - Hose mounting straps are included for mounting to the BC inflator hose
- Locking belt clip is integrated into sheath for attaching knife to webbing
- Sheath has molded strap slots for use with optional rubber leg straps



Part #	Model	NSN
1002712	Squeeze Lock Blunt Tip Blue	4220015007129
1002713	Squeeze Lock Blunt Tip Charcoal	4220015007129
1002716	Squeeze Lock Blunt Tip Yellow	4220015007129
1002717	Squeeze Lock Titanium Stiletto Tip Blue	4220015007129
1002718	Squeeze Lock Titanium Stiletto Tip Charcoal	4220015007129
1002719	Squeeze Lock Titanium Stiletto Tip Yellow	4220015007129
1002720	Squeeze Lock Titanium Tanto Tip Blue	4220015007129
1002721	Squeeze Lock Titanium Tanto Tip Charcoal	4220015007129
1002722	Squeeze Lock Titanium Tanto Tip Yellow	4220015007129

DEEP SEE EZ LOCK AND EZ LOCK TITANIUM

- Titanium models: 4" blade, overall length 8.25"
- Stainless steel models: 3.75" blade, overall length 8.25"
- Dolphin Point and Drop Point: 304 series stainless steel
- Blunt tip: 420 series stainless steel
- Titanium: high grade beta alloy titanium
- Patented positive lock sheath system
- Alternate hollow ground serration
- Lanyard hole
- Double serration on drop point
- Rubber leg strap included
- Molded belt clip on sheath



Part #	Model
D8150	EZ Lock Blunt Tip Black
D8160	EZ Lock Dolphin Point Black
D48151	EZ Lock Titanium Stiletto Tip
D48180	EZ Lock Titanium Tanto Tip

SPARE PARTS LIST

*Spare parts may be available for discontinued items.

Part #	Model	Color
D8298B	Jack Knife - Butt Cap	-
D82980	Jack Knife - Sheath	Blue
D82981	Jack Knife - Sheath	Black
D82987	Jack Knife - Sheath	Yellow
D8299	Jack Knife - 24" Straps w/buckles (Qty. 2)	-
D48198	EZ Lock Titanium Knife - Sheath	-
D8151S	EZ Lock Knife - Sheath	-
D47540	Squeeze Lock Knife - Sheath	-
D14791	Big Squeeze Knife - Sheath	-
D416318	Barnacle Nut and Screw Kit (4 pieces) - For use with Squeeze Lock and Big Squeeze	-
41942	24" Straps w/Quick Release Buckles (Qty. 2)	-
D441952	Knife Hose Mount Attachment	-

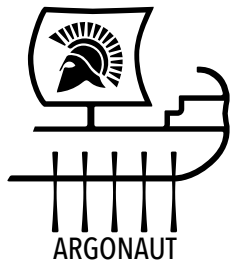

ARGONAUT ATTACK BOARD

The Aqua Lung Attack Board offers a precision compass mounted in a rugged, lightweight anodized aluminum frame that will accommodate a wide range of wrist-worn devices and board mounted compasses.



A product within the Argonaut line, designed by, with, and for maritime professionals

- Accepts at least three of the most popular board mounted compasses, user's choice:
 - BEN Marine C1150
 - Ritchie TAC-200-2
 - Brunton 70P
- Mounting slots for two wrist-worn devices, user's choice
- SandS Precision V-Lite™ illuminates both wrist devices and center compass mount
 - Battery provides up to 120 hours run time
 - Preset functions: Dim, bright, blink
- Light weight, corrosion resistant, anodized 6061 aluminum frame
- Sighting post for quick peek bearing acquisition
- Large ergonomic handles designed to accommodate gloves and reduce fatigue
- Neutrally buoyant through use of adjustable neoprene protective compass sleeve
- Lanyard eyelet
- SandS Precision V-Lite™
ILLUMINATES BOTH WRIST DEVICES
AND CENTER COMPASS MOUNT

Part #	Model
742179	NAV BOARD
742170	NAV BOARD WITH V-LIGHT
742171	NAV BOARD WITH V-LIGHT AND BEN MARINE COMPASS
742172	NAV BOARD WITH V-LIGHT AND RITCHIE COMPASS
742174	NAV BOARD WITH V-LIGHT AND BRUNTON COMPASS
742175	V-LIGHT REPLACEMENT
742176	BEN MARINE COMPASS
742177	RITCHIE COMPASS
742180	BRUNTON COMPASS
742181	SCREW SS COMPASS MOUNT (4 PK)

AQUA LUNG® MILITARY DIVING

(Distribution may be restricted-Check with Aqua Lung)

DRYSUIT INFLATION SYSTEM

Aqua Lung Dry Suit Inflation System is a compact, easy to use ensemble, developed especially for the combat swimmer who dives in cold waters with rebreathers and needs a supplemental air supply to compensate for depth pressure in their dry suit. It is composed of a 5 cu ft. cylinder and a modified SEA first stage regulator.

Aqua Lung's compact SEA first stage is equipped with an on/off valve, a 3000 psi low profile gauge, a safety burst disk, a 20" hose with a quick disconnect, a swivel with an overpressure release safety valve that vents @ 175/190 psi. and a one-way fill port.

It can be carried in a leg pocket and connected to an intake leg valve, leaving the chest of the suit free from obstacles for the rebreather, giving easy access to the valve.

- Cylinder with first stage length: 14.5" (28 cm.)
- Diameter: 3.2 in (8.1 cm)
- Maximum pressure: 3000 psi (207 bar)
- Safety burst disk maximum pressure: 5000 psi (345 bar)
- Medium pressure safety valve opening pressure: 175-190 psi
- psi (9.5 bar \pm 1.5 bar)
- Hose length: 20 in (50.8 cm)

CYLINDER:

- Volume: 6.0 cu ft @ 3000 psi (169 L @ 207 bar)
- Internal volume: 53 cu in (0.420 L)
- Color: Black
- Total weight: 3.47 lbs (0.868 g)
- Fill adapter PN 108325 sold separately



SEA SPECIAL CONFIGURATION	
Part #	Description
108600	Drysuit Inflation System
108364	SEA Pony Bottle Adapter
VEHICLE RESCUE AIR SYSTEM	
Part #	Description
108386	SEA 6.0 LV2 with DIAL Gauge, 20" hose (a/k/a/ Vehicle Rescue Air)
108426	Pocket, SEA 6cf bottle with clip for VRA
108427	Bracket, SEA 6 cf bottle for VRA
SPECIAL USE 3000 PSI ALUMINUM CYLINDERS FOR EMERGENCY EGRESS	
Note: Some of these cylinders require a minimum order quantity	
Part #	Description
079108	3.0 Cubic Foot, Black, 3.2" diameter, 6.53" length
079160	6.0 Cubic Feet, Black Powder Coated, 3.2" diameter, 11.17 length

AQUA LUNG[®] MODE MODULAR OXYGEN DIVING EQUIPMENT

The MODE is a 100% oxygen closed circuit underwater breathing apparatus specifically developed for clandestine use by SOF divers. This UBA is one of the smallest, most lightweight, high performance UBA's available yet amazingly simple, safe and robust. The MODE is easy to dive and easy to maintain and perfectly suited for shallow water/short duration missions.

- Uses either granular or *ExtendAir[®] solid CO2 absorbents
- Can be chest or back mounted
- Easy and inexpensive to maintain – very few repair parts
- Low work of breathing (WOB)

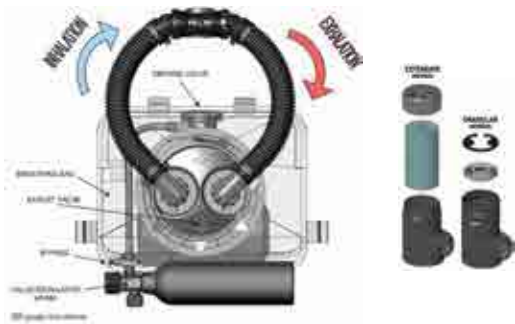

Part #	Description
488005	MODE (with .9 L DOT oxygen cylinder)
488350	MODE Biannual Service Kit
488370	Tool Kit In Hard Case
488340	First Needs Kit

AQUA LUNG® CRABE
COMPLETE RANGE AUTONOMOUS
BREATHING EQUIPMENT

The CRABE is a back mounted breathing apparatus for diving use in depths up to 80 metres.

The CRABE is an entirely mechanical rebreather operating in semi-closed circuit with nitrox or trimix following the proportional leak principle and with pure oxygen for decompression stops.

Designed for intensive use, the CRABE offers high performance, reliability and robustness. Daily maintenance and most servicing operations can be performed without tools.

The CRABE is non-magnetic to STANAG 2897 EOD standards and has a very weak acoustic signature which meets the AMP15 standard.

The CRABE is suitable for anti-mine warfare.

The CRABE is designed for use with predetermined gases such as:

pure oxygen, nitrox 60%, nitrox 50%, nitrox 40%, nitrox 30%, or trimix 23%O₂ / 36%N₂ / 41%He.

Decompression stages are carried out using either the mixture used during the dive (the bottom mix), or pure oxygen, depending on the dive profile.

The CRABE has a harness with an integral weight system and a buoyancy adjustment jacket.

The CRABE has an open circuit safety system.

CANISTER ENDURANCE:

4 hours (water T°: 04°C, CO₂ injection: 1.6 L/mn, RMV 40 L/mn)



SPECIAL HARNESSES FOR SURFACE SUPPLIED DIVING		
Part #	Description	Size
490002	CRABE	Medium
490003	CRABE	Large

AQUA LUNG SURVIVAL EGRESS AIR (SEA) SYSTEMS

(Distribution may be restricted-Check with Aerial)

SEA	
Part #	Description
108300	SEA MK1.5 with DIAL Gauge(20" Hose)
108320	SEA MK2.0 with DIAL Gauge (20" Hose)
108330	SEA MK 2.0 with PIN Gauge, (20" Hose)
108370	SEA MK 2.0 with DIAL Gauge (27" hose)
108360	SEA MK 2.0 with PIN Gauge (27" hose)
108340	SEA MK 2.5 with DIAL Gauge (20" hose)
108350	SEA MK 2.5 with PIN Gauge (20" hose)
108375	SEA MK 2.5 with DIAL Gauge (27" hose)
SEA WITH NO ON OFF VALVES-USCG AND CBP ONLY	
108382	SEA MK with no on off Dial Gauge, 20" hose-USCG Logo-No cylinder
108465	SEA MK with no on off Dial Gauge, 27" hose-USCG Logo-No cylinder
108466	SEA MK 1.5 with no/on off Dial Gauge 20" hose-USCG Logo
108467	SEA MK 1.5 with no/on off Dial Gauge 27" hose-USCG Logov
108545	SEA MK 1.5 with no/on off Dial Gauge 20" hose-CBP
SEA MK WITH LV2 SECOND STAGE	
108445	SEA MK1.5 LV2 with Dial Gauge 20" Hose (SRU 42/P)
108475	SEA MK1.5 LV2 with Dial Gauge 28 " Hose
108400	SEA MK2.0 LV2 with Dial Gauge 20 " Hose
108405	SEA MK2.0 LV2 with PIN Gauge 20 " Hose
108410	SEA MK2.0 LV2 with Dial Gauge 27 " Hose
108415	SEA MK2.0 LV2 with PIN Gauge 27 " Hose
108420	SEA MK2.0 LV2 with DIAL Gauge 27" Hose-HESP Markings (SRU 43/P)
SEA LV2 COMPONENTS	
108402	LV2 Second Stage Assy
108391	LP Hose LV2, Black, 20"
108394	LP Hose LV2, Black, 24"
108392	LP Hose LV2, Black, 27"
108321	LP Hose LV2, Black, 28"
108425	SEA/LV2 Kit (no cylinder), with Dial Gauge, 20" Hose
108470	SEA/LV2 Kit (no cylinder), with Dial Gauge, 24" Hose
108430	LV2 Second Stage Assy w/20" Hose
108435	LV2 Second Stage Assy w/27" Hose
SEA 3000	
103570	SEA-3000 LW, 1.5 AL, 20" HOSE
103580	SEA-3000 LW, 1.5 AL, 27" HOSE
103520	SEA-3000 LW, 2.0 AL, 20" HOSE
103590	SEA-3000 LW, 2.0 AL, 27" HOSE
SEA 4500	
103575	SEA-4500, 17.5 CI, 20" HOSE
103585	SEA-4500, 17.5 CI, 27" HOSE
103576	SEA-4500, 13 CI, 20" HOSE
103577	SEA-4500, 13 CI, 27" HOSE
SEA SPECIAL CONFIGURATION	
108413	SPUDS System w/o holster and belt
108387	SPUDS Pocket, Black
712500	Weight Belt w/Buckle



AQUA LUNG® SURVIVAL EGRESS AIR (SEA) SYSTEMS

(Distribution may be restricted-Check with Aerial)

SEA REPAIR KITS AND SPARES		
Part #	Description	NSN
108343	first stage Service Kit	4240015428151
108344	second stage Service Kit	4240015428152
102810	SEA DIAL Pressure Gauge	4240014768875
108346	SEA PIN Pressure Gauge	
820466	Christo-Lube 2 oz tube lubrication	
108342	ALSE Technician Tool Kit	4220015519462
108348	Technical manual-MK Series	
108339	Technical CD Rom	
108349	Users manual, SEA and SEA LV2	
108416	Kit, SEA LV2 Ground Support-USN	4220015435271
108362	Soft Case	
107394	Adjustable Spanner	
947448	Medium Blade Screwdriver	
944022	O-Ring Tool Kit	5365014527267
108453	SEA LV2 Mouthpiece cover	4220015433676
FILL ADAPTERS AND MOBILE REFILL STATIONS FOR BOTH HABD AND SEA		
Part #	Description	NSN
108325	SCUBA Cylinder Fill Adapter	4220015435272
700406	Bleed Screw	
M100656	Compressor Line Fill Adapter	
M100685	PRS-Portable Refill Station (HABD ONLY)	
M100785	High Pressure 120 CF Steel Cylinder	
M100686	PRS Accessory kit	
100701	MRS-III Mobile Refill Station	4220015340621
100703	MRS-III Overhaul Kit-1 year	4220015507796
100704	MRS-III Overhaul Kit-5 year	4220015507795
100750	MRS-III Instruction Manual	
100751	MRS-III Repair CD	
100701RS	MRS-III Reset (call for details)	
SPECIAL USE 3000 PSI ALUMINUM CYLINDERS FOR EMERGENCY EGRESS		
Note: Some of these cylinders require a minimum order quantity		
Part #	Description	
079105	1.5 Cubic Foot, Black Powder Coated, 1.99" diameter, 7.325" length	
079109	1.5 Cubic Foot, Black Anodized, 1.99" diameter, 7.325" length	
079106	1.5 Cubic Foot, Brushed, 2.266" diameter, 6.30" length	
079120	2.0 Cubic Foot, Black Anodized, 1.99" diameter, 9.25" length,	
079107	2.0 Cubic Foot, Black Anodized, 1.99" diameter, 9.25" HESP	
079125	2.5 Cubic Foot, Black Anodized, 2.27" diameter, 9.25" length	
079103	2.5 Cubic Foot, Brushed, 1.99 "diameter, 11.38"length	
SURVIVAL VESTS AND ACCESSORIES		
The following accessories are available from Aqua Lung in limited supply		
Part #	Description	
100645	MAS System Pocket, 2.5 bottle, long	
100695	MAS System Pocket, 2.5 bottle, short	
100671	UMP-CG 483 NOMEX AIRSAVE	
100659	UMP-SAR	
100710	NSW SEA Pocket, Black, 2.0 Bottle	
100798	QR Cover, ARAMID	

AQUA LUNG G3000SS DIVING HELMET

The latest version of the legendary Gorski Hat

The G3000SS Diving Helmet from Aqua Lung offers high levels of performance, quality, and functionality.

Apeks GX300 Regulator

- Modern, state-of-the-art regulator
- Balanced design with double exhaust
- High strength composite materials
- Exceptional breathing performance
- Suitable for all depths and work rates
- Breathing loop fully protected inside shell
- Side mount shields against frontal impact
- Retrofits to all existing Gorski helmets

Apeks GX300 Regulator

Field conversion from demand to free flow mode

Key Helmet Features

- Excellent field of view
- Robust, durable and reliable
- Stainless steel 316L throughout
- Superior corrosion and electrolysis resistance
- Reinforced face plate retention system
- Ideal helmet position and balance when worn
- Low component count reduces inventory and simplifies service

Communications System

- High quality OTS comms are water and rustproof
- Simplified layout for switching between 2 and 4 wire configuration

Bailout Switch Block Available

- Optional harness mounted switchover valve
- See separate datasheet for product details

GX300 Balanced Regulator
designed and built by:



An AQUA LUNG Company



EN15333-1:2008
Independently
tested by DNV G



Item Description	Part #
G3000SS HELMET, w/ 2-Wire Comms	400300
G3000SS HELMET, w/ 4-Wire Comms (Hi-Use)	400301
G3000SS HELMET, w/ 4-Wire Comms (Marsh Marine)	400302
Welding Shield Kit	400102
Mounting Bracket, Light/Camera	400107
Annual Service Kit	400108
Double Exhaust Kit	400111
Switch Block G3000SS Helmet version	AP0281/G



BAILOUT SWITCH BLOCK

The Bailout Switch Block allows the diver to switch from a primary gas supply to an alternate bailout gas supply (Emergency Gas Supply – EGS). The switch block is used with any diving helmet or full face mask with a medium or low pressure gas supply.

KEY FEATURES

- Robust, durable and reliable
- User friendly configuration and operation
- All ports marked for easy identification
- Use with surface supply umbilical or scuba cylinder
- CE approved to standard EN15333-1:2008

PORTS

- 4 x standard 3/8 in MP outlet ports
- 1 x bailout inlet port with 3/8 in hose adapter (male)
- 1 x 1/2 in NPT dual use outlet/inlet port: see versions below

MOUNTING ARRANGEMENT

- Universal mounting plate suitable for all diver harnesses
- Block retained in place by spring-loaded button catch
- Block easily removable from the harness mounting
- Mounting plate remains fixed to harness

SWITCH BLOCK VERSIONS

- AP0281/G** For use with the Aqua Lung G3000SS diving helmet
- AP0281** For use with all other diving helmets; includes one way inlet valve and umbilical adapters
- AP0281-PS** Same as AP0281 but with single Scuba adapter, ideal for use with primary and secondary cylinder configuration (e.g. police public safety diving)

FLOW RESTRICTOR

- An optional flow restrictor is available for use with a suit inflator hose



AP0281-PS used with full face mask



EN15333-1:2008
Independently
tested by DNV GL



AP0281/G



AP0281

Part #	Description
AP0281/G	Switch Block G3000SS Helmet version
AP0281-PS	Switch Block w/non return and scuba fitting
AP0281	Switch Block w/Non-Return and 4 Adapters
AP0283	Switch Block, Mount

AQA #	Description
400003	Bolt, Neck Retainer (5 Pack)
400004	Nut, Neck Retainer (5 Pack)
400005	Spring, Latch (5 pack)
400006	Nut, Knob (5 Pack)
400007	Spring, Knob (5 Pack)
400008	Knob, Free Flow
400009	Screw (5 Pack)
400010	Cover, Valve Exhaust
400011	Cover, Regulator
400012	O-Ring, Face Port
400013	Plate, Face
400014	Retainer, Port
400015	Screw Retainer Port (5 Pack)
400016	Post, Communication
400017	Bulk Head, Communications
400021	Connector, Swagelock
400022	O-Ring (10 Pack)
400023	Train, Defogger
400024	Barrel, Free Flow
400025	Mask, Oral Nasal
400026	Housing, Inhalation Valve
400027	Valve, Inhalation Flapper
400028	Liner, Head
400030	Plug, manifold (Large)
400031	O-Ring (10 Pack)
400032	Screen
400034	O-Ring (10 Pack)
400035	Screw, Hex, Manifold (5 Pack)
400036	Screw, Hex, Manifold (5 Pack)
400037	Gasket, manifold
400039	Plug, Port
400040	Valve, Check
400041	Fitting, SCUBA
400042	Fitting, Hose
400043	Cap, Fitting
400044	Body, Free Flow Exhaust Valve
400045	O-Ring (10 Pack)
400046	O-Ring (10 Pack)
400047	Valve, Flapper Exhaust

AQA #	Description
400048	Ring, Snap Flapper Valve
400049	Seat, Free Flow Valve
400050	Washer, Copper (5 pack)
400051	Stem, Free Flow Valve
400052	O-Ring (10 Pack)
400053	Washer, Teflon (5 pack)
400054	Valve, Free Flow Bonnett
400055	Cover, Diaphragm
400056	Button, Purge (5 Pack)
400057	Ring, Snap Cover (5 Pack)
400058	Diaphragm, Second Stage
400059	Housing, Second Stage Diaphragm
400060	O-Ring (10 Pack)
400061	Body, Second Stage Main
400062	Assembly, valve
400063	Seat, valve
400064	O-Ring (10 Pack)
400065	Plate, Rubber (5 Pack)
400066	Piston, valve
400067	Spring (5 Pack)
400068	Housing, valve
400069	Pin, Lever (5 Pack)
400070	Sleeve, Ejector
400071	Device, Operating
400072	Ring, Connecting
400073	Knob, NCD
400074	O-Ring (10 Pack)
400077	Pad, Nose Neoprene (5 Pack)
400078	Ring, Quad
400080	Seal, Neck
400082	Screw (5 Pack)
400083	Screw (5 Pack)
400084	Bushing (5 Pack)
400085	Buckle, Strap
400086	Strap, Nylon
400087	Body, Welding Shield
400088	Lens, Welding
400089	Bracket, Lens Holding (2 Pack)
400090	Gasket, Welding Lens
400092	Hinge, Welding Lens (2 Pack)
400093	Screw (5 pack)
400094	Screw (5 pack)
400095	Spring, Welding Shield

COMMERCIAL DIVING

AQA #	Description
400097	Bushing, Dual Exhaust
400098	Seat, Dual Exhaust
400099	Ring, Spacer (5 Pack)
AP0300	Reg,GX300
AP0270	Handwheel Assembly,Gorski
AP0271	Oral Nasal Valve Assembly,Gorski
AP2534	Handwheel,Gorski
AP2535	Nut,Gorski
AP2537	Valve Housing,Gorski
AP4012	Spring,Gorski
AP6223	Exhaust Valve,XTX
400079	Ring,Neck Upper
400081	Ring,Neck Bottom
400122	Nut and Nylon Ferrules,Bulkhead Assy
400143	Lit,Tech Manual,Gorski Helmet
400178	Lit,CD,Tech Manual,Gorski Helmet
400102	Welding Shield
400103	Neck Ring Assembly
400104	Set, Communication
400106	Second Stage, Cyclone 5000
400107	Bracket, Light/Camera
400108	Kit, Annual Service
400109	Locking System, Left
400111	Kit, Double Exhaust
400112	Kit, Plug Inset Free Flow
400113	Screw, Latch (5 Pack)
400114	Retainer, Neck Ring, Mod 1
400120	Washer, Latch Spring (2 Pack)
400123	Nose Clearing Device Assy
400124	Head Liner, Thick
400127	Ferrules Nylon (10 pack)
400128	Blank Plug, SS
400129	Speaker, Left
400130	Speaker, Right
400131	Microphone
400132	Locking System, Right
400133	Tubing, Plastic, Cut (10 Pack)
400134	Lockwasher (5 pack)
400139	Inset, Manifold Complete
400140	Stem and Metal Nose Pad (Clearing Device)
400193	Field Spares Kit
400195	Accessory Rail
400196	Universal Side Mount

AQUA LUNG® TDACBHP - TWO DIVER AIR CONTROL PANEL

The Two Diver Air Control Box - High Pressure and its variants are all composed of materials designed to resist offshore/saltwater environments. The case is made out of high-impact plastic and is water tight when closed and locked. A stainless steel faceplate resists corrosion and houses two 0.50% accuracy pneumo gauges which are plumbed with pneumatic nylon tubing. The air manifold is made of brass for rugged, reliable use in the field.

FACEPLATE

- Stainless steel

PNEUMO GAUGES

- 6" face
- 225 FSW (100 MSW gauges optional)
- 0.50% accuracy
- 1/4" MPT connection
- Brass internals
- Certified for 6 months from factory

MANIFOLD

- 1000 psi brass fittings
- 1/2" ball valves rated to 600 psi
- Check valves rated to 400 psi

LOW PRESSURE GAUGES

- 1/4" MPT connection
- 300 psi (27 bar optional)
- Stainless case
- Brass internal

HIGH PRESSURE GAUGE

- 1/4" MPT connection
- 5000 psi
- Stainless steel case
- Brass internal

PRESSURE REDUCING REGULATOR

- 6000 psi in/0-220 psi out

PNEUMO SUPPLY

- 300 psi rated hose
- Brass reusable fittings



Part #	Description
400750	AIR CONTROL BOX, TWO DIVER HP
103511	INTERCOM, MK2-DCI 2 DIVER 2 OR 4 WIRE
103512	BATTERY, RECHARGEABLE MK2-DCI (2 REQ)
103513	HEADSET, THB-2A DELUXE W/BOOM MIC
103514	BATTERY CHARGER, FOR MK2-DCI

AQUA LUNG STANDARD HELMET BAG

- Provides protection for Gorski G2000SS diving helmet
- Heavy duty construction
- Separate pocket for neck ring assembly



Part #	Model
400804	Standard Helmet Bag

AQUA LUNG HELMET FLOTATION BAG

- Provides protection for Gorski G2000SS diving helmet
- Floats with helmet inside
- Heavy duty construction



Part #	Model
400805	Helmet Flotation Bag

AQUA LUNG® PERSONAL DIVER HARNESS (H1)

- Strength rated individual recovery harness
- Full body, easily adjusted, one size design
- Worn underneath an equipment vest/bell jacket
- Secure attachment points for dive umbilical
- Recovery points: rear lifting ring (1), chest rings (2)
- Rated breaking strength: 2200 lb / 1000 kg / 9800 N



Part #	Description
769178	Harness, PDH, Personal Diver (H1)

AQUA LUNG® COMMERCIAL DIVING HARNESS (H3)

- Multifunctional professional diving harness
- For bailout cylinder(s), weights, tools, and umbilical attachment
- Integrated strength rated recovery function
- Recovery points: rear lifting ring (1), shoulder rings (2)
- Rated breaking strength: 2200 lb / 1000 kg / 9800 N
- Easy to load weight pockets hold up to 60 lb / 13.2 kg



Part #	Description
400800	Commercial Diving Harness (H3), incl. 4 x 12.5lb weight pouches. SIZE 1
400801	Commercial Diving Harness (H3), incl. 4 x 12.5lb weight pouches. SIZE 2
400808	H3 harness only size 1 (L)
400809	H3 harness only size 2 (XL)
400811	H3 harness Hi-Viz size 1 (L)
400812	H3 harness Hi-Viz size 2 (XL)

AQUA LUNG[®] SURFACE SUPPLIED HARNESS



SSH HARNESS
(FRONT)



SSH HARNESS
(BACK)



NOTE : See WEBSITE for
detailed data SHEETS

SPECIAL HARNESSES FOR SURFACE SUPPLIED DIVING

Part #	Description
769158	Harness, SSH, Surface Supplied, Size 0
769161	Harness, SSH, Surface Supplied, Size 1
769169	Harness, SSH, Surface Supplied, Size 2

AQUA LUNG® DIVER RECOVERY BRIDLE

- For recovery of unconscious diver from the water
- Connects to harness shoulder rings
- Robust and easy to rig
- High grade carabiners
- Rated breaking strength:
2200 lb / 1000 kg / 9800 N



Part #	Description
400803	Diver Recovery Bridle

AQUA LUNG® ACCESSORY POUCH

- For recovery of unconscious diver from the water
- Connects to harness shoulder rings
- Robust and easy to rig
- High grade carabiners
- Rated breaking strength:
2200 lb / 1000 kg / 9800 N



Part #	Description
400806	12.5lb Weight Pouch
400807	Accessory Pouch

AQUA LUNG®

Military & Professional



AQUA LUNG AMERICA, INC.
2340 Cousteau Court
Vista, CA 92081, U.S.A.

TOLL FREE ORDER DESK
800.775.3483 / 800.854.7066

TOLL FREE FAX
800.882.3483

INTERNATIONAL TEL
+1.760-597-5000

INTERNATIONAL FAX
+1.760-597 4900

RETURNS / REPAIRS / RA
1.877.253.3483

PUBLIC SAFETY ENQUIRIES
publicsafety@aqualung.com

www.aqualung.com/militaryandprofessional